BANGOR DAILY WHIG AND COURIER.

BY BURR & ROBINSON. BANGOR, ME., FRIDAY MORNING, MAY 1, 1874. VOLUME XLI—NUMBER 102

Whig & Courier,

[illegible] Kenduskeag Bridge,

[illegible] IN ADVANCE

[illegible] Courier,

[illegible]

LUCAS [illegible]

[illegible] LUCAS & CO'S

[illegible]

PROVINCE HOUSE

ON EUROPEAN PLAN

[illegible] Province Court, [illegible] Boston

[illegible] NOWAN, Proprietor.

[illegible]'S HOTEL,

[illegible], MAINE

[illegible] K. BICKFORD, Proprietor.

J. H. CLERGUE,

[illegible]

[illegible] COMMISSION MERCHANT,

RECEIVER OF FLOUR,

[illegible] TREENAILS.

& J. E. HUCKINS

[illegible] FILES.

1000 DOZEN FILES,

[illegible]

the Lowest Prices,

[illegible]

OLD FILES RECUT as usual

JOB COLLETT

Exchange Street

[illegible] DENNISON'S

[illegible]

H. W. & H. S. HOBBS,

PRACTICAL SLATERS & CONTRACTORS

[illegible] Bangor, Me

JOSIAH H. DRUMMOND,

COUNSELOR AT LAW,

PORTLAND, MAINE.

WM. M. ROBINSON

ATTORNEY AND COUNSELLOR AT LAW

and Solicitor in Bankruptcy

[illegible]

For Sale Cheap.

[illegible]

Bangor, March 30, 1874.

Steam Engines for Sale.

[illegible] New 70 Horse Power.
[illegible] New 45 Horse Power.
One New 30 Horse Power.
One New 25 Horse Power.
Warranted of the latest and most approved construction [illegible] improvements and workmanship, and at [illegible] prices, and liberal terms of payment.
[illegible] One Second Hand 40 Horse Power.
One Second Hand 3 Horse Power.

Notice to Builders.

[illegible] proposals will be received for erecting a [illegible] building on the Insurance Farm in Hallowell, Maine Industrial School for Girls, about [illegible] feet long, and [illegible] feet wide, [illegible] height, according to plans and specifications, which may be examined at the office of [illegible] in Hallowell [illegible] for the whole, or separately [illegible] wood work, etc. and will be [illegible]

F. K. BAKER,
J. L. STEVENS, Committee.
[illegible] PAGE,

Sanford's Independent Line.

FOR BOSTON AND LOWELL.

Fares and Freight Reduced.

1874. Arrangements for Season of 1874.

Two Steamers on the Route. Four Trips per Week

Fare Only $3.

STEAMER CAMBRIDGE, Capt. J. P. JOHNSON. STEAMER KATAHDIN, Capt. W. R. ROIX

Will leave Bangor [illegible] every MONDAY, WEDNESDAY, THURSDAY and SATURDAY, at 11 A. M. [illegible] every MONDAY, TUESDAY, THURSDAY and FRIDAY, at 5 o'clock P. M. touching as above.

Fares from Bangor, Hampden, Winterport and Bucksport to Boston $4.00; do do do do to Lowell 4.15

[illegible] freight must be accompanied by bills of lading in duplicate.

LOOMIS TAYLOR, Agent.

The Opening of the Season!

SNOW & MAYO

OPEN THIS DAY

New Cashmere Shawls at half price.

LADIES' WALKING JACKETS, latest pattern,

Best Bulletin [illegible] ever shown in Bangor,

The Cheapest Silk Pongee ever seen,

Grey Dress Goods at half the usual prices,

Alpacas at Lower Prices than Auctioneer ever Struck,

FORTY PIECES WOOLENS FOR BOYS' WEAR.

[illegible] APRONS CHEAP OR GIVEN AWAY

A SPLENDID LINE OF CORSETS, GLOVES, TIES, HOSIERY, &c.

Find the Right Place and get your Moneys Worth

NO. 11, MAIN STREET, BANGOR.

SNOW & MAYO.

RAMSAY'S

PAPER PATTERNS!

The Best in the Market.

G. W. STEVENS, Agent,

No. 40 Main Street.

SPRING HAS COME,

AND WITH IT OUR LARGE STOCK OF

CARPETINGS,

ROOM PAPERS, and

CURTAIN GOODS,

The Best We Ever Had.

PRICES AS LOW AS THE LOWEST.

A. H. Roberts & Son,

NO. 5 MAIN STREET.

Bangor April 21 1874

AWAKE!

Let Us Sound the Clarion Once More!

E. C. NICHOLS & CO.,

IN LUCK AGAIN!

Happening to be in the market at just the right time to take advantage of a forced sale, we were fortunate enough to secure some

$25,000 WORTH OF SILKS,

AT FROM 25 TO 50 PER CENT. LESS THAN THE IMPORTERS' OR MANUFACTURERS' PRICES.

These Goods we are opening this day and putting upon our panic counter at prices which will astonish all. Many ladies of Bangor are in the habit of sending to Boston or New York to purchase their [illegible]. This we are determined to change by offering you this large lot of Silks, consisting of the Best Manufactures in the World, at Lower Prices than they can be bought at Jordan, Marsh & Co's, C. F. Hovey's, Shepard, Norwell & Co's and A. T. Stewart's, or any other house in the United States. Every man in Bangor who is acquainted with these goods will tell you, if he tell the truth, that we are selling them

Less Than Can be Bought Anywhere Regularly.

Less Than the Agents' Price.

Less Than the Importers' Price.

Don't Fail to See Them!

We shall convince you, and only argument is Low Prices. Ladies who contemplate buying a Silk of any description this season should not let this opportunity pass.

TRULY, WONDERS NEVER CEASE.

E. C. NICHOLS & CO.,

No. 7 Main Street.

Children's Carriages

In all Styles and Prices, at the BANGOR BAZAAR.

Call and see them before purchasing, as you are sure to find the largest assortment in the city, and at prices that cannot be beat.

H. W. DURGIN, Main Street, Bangor.

Notice.

All persons wishing me to take charge of their FURS [illegible] coming season, will please bring them in previous to the 25th of this month, as I shall finish [illegible] at that time.

THOMAS HERSEY, Pickering Block, Main St.

Steam Dye House,

A Few Doors South of Railroad Bridge, Water St., Augusta, Me.

Awarded first Premium at Maine State Fair, 1870

EMILE BARBIER, Proprietor.

Our thanks are due to our former patrons, and [illegible] in the fact that our business has increased itself each year during the past seven years we think we [illegible] hope for increased patronage in the future. This well known establishment, with its admirable facilities is conducted by a FIRST-CLASS FRENCH DYER.

Also [illegible] and New Process Cleansing.

Mr. E. Barbier without regard to expense, having secured the first-class Dr. [illegible] from Paris for Gents' Garments and Ladies Dresses, without ripping or taking off Trimming. Sacks, Velvet, Ribbons, Feathers, Slippers & Kid Gloves cleansed and dyed, Lace Curtains cleansed. Any kind of goods [illegible] garments of all description Cleansed or [illegible] heretofore. Gents' garments repaired at short notice. Goods received and returned promptly by Express.

STEAM DYE HOUSE!

Carpets Cleansed and Color Restored

Lace Curtains Cleansed and done up equal to new. [illegible] taken out of [illegible], Chairs and all Kinds of furniture.

EMILE BARBIER.

TO HOTEL KEEPERS

BUILDERS AND OTHERS.

Hotel Site to be Leased

AT GORHAM, N. H.

The Grand Trunk Railway Company of Canada offer to lease for a term of years, to responsible parties, willing to erect a First-Class Hotel, the site formerly occupied by the "Alpine House," at Gorham, N. H., together with a Farm consisting of about [illegible] of land, [illegible], in the immediate vicinity of the proposed hotel.

The "Alpine House," which was destroyed by fire about fifteen months ago, was situated near the Railway Depot at Gorham, and about eight miles from the "Glen House," at the foot of Mount Washington. The late tenant having retired from business is not desirous of rebuilding.

The "Alpine House" was a well known and favorite resort of tourists.

The Company will be prepared to grant a lease for a long term of years, and to treat very liberally with suitable parties.

For further particulars apply to

C. E. BARRETT, Portland,
or to C. J. BRYDGES, Managing Director, Grand Trunk Railway, Montreal.

CALL AT

DOLE BROTHERS,

And examine their splendid stock of

BLACK WALNUT

SIDE BOARDS & HALL STANDS,

Also, their extensive assortment of

BLACK WALNUT

Parlor & Counting Room Desks.

WAREROOMS, Hammond Street.

CARD.

Having retired from business, the undersigned tenders his sincere thanks to his friends and the public generally for their liberal patronage for the last thirty [illegible] years.

IRA GOODHUE.

MISS S. G. TAYLOR,

Has Returned to No. 36 MAIN STREET,

Where she is prepared to do Dress and Cloak Making in all the Latest Styles, Ladies' and Children's Suits and Garments made. Also Stitching and Pinking done to order. Remember the place No. 36 Main Street, one door [illegible] Parker & Libby's store.

ENGINES FOR SALE.

FOUR YACHT ENGINES from 6 to 50 horse power, STATIONARY and PORTABLE Engines, from 4 to two hundred horse-power, with Corliss, Babcock, Wilcox and plain slide valves. New and Second Hand, also BOILERS, SHAFTING, WOOD and IRON working Machinery of all kinds.

WINCHESTER & HIGHTS

MACHINERY DEPOT,

71, 73 and 75 Dorchester Avenue, BOSTON

EVERGREEN.

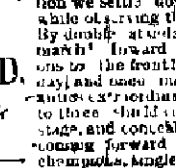

And Deciduous Forest Trees furnished for shipment at short notice of sizes from 5 inches to 6 feet high. Also, Arbor Vitæ (White Cedar), one to two feet high, for hedges, for lawns or boxes [illegible] furnished from my nursery or from open pastures, selected for beauty and size.

Written orders left with W. E. MANN, 6 and 8 Smith's Block, or at my house 150 Cedar street, will be promptly attended to.

WILLIAM MANN.

For Sale.

The good Schooner OREGON of 89 [illegible] burthen, new measurement, well found in sails, rigging and anchors [illegible] at Mercantile Wharf, Newburyport. Enquire of [illegible] & Son, or Thurston & Colman of Newburyport, or [illegible]

AMERICAN AND FOREIGN PATENTS.

R. H. EDDY,

SOLICITOR OF PATENTS

For Inventions, Trade Marks or Designs,

No. 76 State Street, opposite Kilby Street, Boston.

After an extensive practice of upwards of thirty years, continues to secure Patents in the United States, also in Great Britain, France and other foreign countries. Caveats, Specifications, Assignments, and all papers for Patents executed on reasonable terms, with dispatch. Researches made to determine the validity and utility of Patents of Inventions, and legal and other advice rendered in all matters touching the same. Copies of the claims of any patent furnished by remitting one dollar. Assignments recorded in Washington.

No Agency in the United States possesses superior facilities for obtaining Patents or ascertaining the patentability of inventions.

All necessity of a journey to Washington to procure a Patent, and the usual great delay there, are here saved inventors.

[illegible]

"I regard Mr. Eddy as one of the most capable and successful practitioners with whom I have had official intercourse. CHARLES MASON, Commissioner of Patents."

[illegible] putting their applications [illegible]

EDMUND BURKE, late Commissioner of Patents.

"Mr. R. H. EDDY has made for me over THIRTY applications for Patents, having been successful in almost every case. Such unmistakable proof of great talent and ability on his part leads me to recommend all inventors to apply to him to procure their patents, as they may be sure of having the most faithful attention bestowed on their cases, and at very reasonable charges.

JOHN TAGGART."

Boston, Jan. 1, 1874.

SOMETHING NEW!

The Empire turns with half the labor of other Wringers. Has more capacity. The bearings of rolls need no oiling. Its Cog Wheels are always in gear. The Empire is the only Wringer in the market that does not have the crank attached to the shaft of either roll, thereby saving the purchaser the expense of $2.00 and upwards for a new lower roll before the upper roll is bad, worn. Try it by the side of any other Wringer you can find, and keep the best. For Sale by

WOOD, BISHOP & CO,

41 and 42 West Market Square,

BANGOR.

Mrs. Barbauld.

Life and Works of Anna L. Barbauld, by Mrs. Ellis, 2 volumes. Europe Viewed Through American Spectacles, by C. C. Fulton. Janet Dalrymple. Tale of Fisher-Life, by S. Doudney. Antoine, the Italian Boy, by an Ex Consul. The [illegible] by Erving [illegible]. Received by E. F. [illegible] DUREN.

Copartnership Notice.

The undersigned have this day formed a copartnership for the purpose of carrying on the Seed Store and Grocery Business as formerly carried on by F. S. & F. H. Prescott. We shall transact business at No. 1 Mercantile Square, Bangor, under the name and style of DUNNING & PRESCOTT.

WILL H. DUNNING,
FRANK S. PRESCOTT.

Bangor, April 7, 1874.

N. S. HARLOW, Apothecary,

No. 4 Smith Block.

Prescriptions carefully compounded.

PURE MEDICINES and at LOW PRICES.

Surgical Instruments from best makers

Toilet Goods, Perfumery, Ladies' Baskets, Brushes, Sponges and Fancy Goods in great variety.

N. S. HARLOW, 4 Smith Block.

VALUABLE YOUNG HORSE

FOR SALE!

I offer for sale my horse, 5 years old, of superior blood, thoroughly broke and perfectly kind. His weight is 1050 lbs, and he stands 15 hands 3. He can be seen at my stable at the corner of Union and Hallam streets.

HENRY A. BUTLER.

NEW FIRM

At the Old Stand.

[illegible]

Bowen & Joss,

For the purpose of carrying on the BOOT & SHOE business at the Old Stand of HILLS & BOWEN.

[illegible] Bowen to thank his friends for past favors, and hopes with increased facilities to make to the advantage of every one to patronize the new firm of BOWEN & JOSS, for we intend to keep the lead in HATS and CAPS having a large stock and very nobby style that fit well, which we shall sell at prices that defy competition.

Our stock of Boots and Shoes is one of the largest in the city, selected with care to suit all classes of customers, bought at large discount, and we intend to give our customers the greatest bargains ever offered in Bangor.

We wish to call the attention of Ladies to the prices of a few of our leading articles.

Women's Single Sole Serge Polish Boots		1.25
Double	"	1.45
Foxed	"	1.75
Serge Button	"	1.75
Foxed	"	1.95
Misses Grained Balmorals,		[illegible]
[illegible]		1.25
Women's Sewed Calf Boots, a Bargain,		1.50

We have on hand a large lot of Custom made Calf Boots, we shall offer at prices that cannot be beat. Give us a call we will do you good.

REMEMBER THE NEW FIRM

BOWEN & JOSS,

At the old stand of Hills & Bowen,

WEST END KENDUSKEAG BRIDGE,

BANGOR.

For Sale.

A PHAETON TOP-BUGGY, quite new, Inquire at [illegible]

HAYNES & PILLSBURY

Dissolution.

The partnership heretofore existing between Brown & Leighton is this day dissolved by mutual consent.

All persons who are indebted to the firm are requested to call and settle with the subscriber who will continue the business at the old stand

G. L. BROWN.

Bangor, April 7, 1874.

BRUSHES.

A large and complete assortment of

Paint, Whitewash, Varnish, Dust, Shoe, Horse, Stove, Scrub,

And everything in the BRUSH LINE, just received and for sale by

BLOOD & ROWE.

STATEMENT OF The American Fire Ins. Co.,

Philadelphia, Dec. 31st, 1873.

INCORPORATED 1810 CHARTER PERPETUAL.

CAPITAL $400,000 00.

ASSETS

Bonds and Mortgages, all first Liens,	$451,499 50
Estimated value of Lands Mortgaged,	[illegible]
Estimated Value of Buildings on same,	[illegible]
Value of Mortgaged premises [illegible]	[illegible]
Amount of Insurance held by Co., on buildings,	963,900
Loans on Deposits, Collaterals, Stocks & Bonds, Banks, Railroads, &c,	116,121 64
Ground Rents well secured,	[illegible]
Premiums in hands of Agents in course of collection,	[illegible]
Interest and Rents, due and accrued,	[illegible]
Cash in the Company's principal office,	[illegible]
Cash belonging to the Company deposited in Bank,	[illegible]
Real Estate, owned by the Company,	108,150 00
	802,084 09

LIABILITIES.

Losses adjusted and unpaid, and losses in process of adjustment (all)	$33,262 25
Amount required to re-insure all outstanding risks	106,250 70
Amount received for [illegible] Perpetual Fire Insurance Policies,	262,699 56

[illegible] BURTON, Agent.

No. 2 Kendall's Block, Bangor, Maine.

---

10 Per Cent. Saved

BY BUYING YOUR

Boots, Shoes,

HATS AND CAPS,

AT THE

BARGAIN SHOE STORE.

We are constantly receiving first class goods and offer them at prices that cannot be beat. Have received a full line of

MUNSON'S NEW YORK

FRENCH KID,

OIL GOAT and SERGE

Button Boots

None better in the market. Also the

CELEBRATED BROADWAY SERGE BUTTON.

Every pair warranted, and every poor boot will be taken back and new ones given so that the wearer will be sure to get a good pair. If you want a pair of

CHILDREN'S SHOES,

You will find just what you want at

CURTIS'

We have a splendid line of Gents' Hand and Machine Sewed Calf Boots, Latest Styles. Also Alexis Ties and Strap Shoes. Spring Style Silk Hats and Felt hats received every week. Be sure and call at

F. A. CURTIS',

No. 2 STRICKLAND BLOCK

Kenduskeag Bridge

New Room Papers

AND BORDERS.

One of the Finest Assortments ever exhibited in this city, for sale by

CHAS. HIGHT, 3 Smith Block

Gaze at this a Moment and Gather Some Valuable Information.

The place to get Solid Gold Jewelry made at [illegible] manner and repair [illegible] is at

25 HAMMOND ST., Opposite Court House, And the party's name who does the work is

KNEN STEVENS.

Just Arrived and for Sale,

From Iowa, Thirty-four head of good young sound HORSES, suitable for [illegible] any stage and teaming purposes [illegible] at 85 West Dedham Street,

Boston.

Ladies' Under-Garments

[illegible] at the

Boston Button Store

Also, a nice line of

Gent's White Shirts,

At very low prices,

NO 16 MAIN STREET.

Notice.

The Stockholders of the Bangor Gas Light Company, are hereby notified that the Annual Meeting of said Company, will be holden at their Office, in Bangor, MONDAY, the 4th day of May next, at 3 o'clock P. M., for the choice of [illegible] and the transaction of any other business legally before said meeting.

G. K. JEWETT, Pres't.

Bangor, April 18, 1874.

Dissolution!

The firm of Pomfret & Turner is this day dissolved by mutual consent. All debts due [illegible] against the said firm will be settled by the Company.

POMFRET & TURNER.

Bangor, April 30, 1874.

Just Arrived and for Sale.

Forty HALF BRED NORMANDY HORSES, weighing from 1000 to [illegible] well broken, and suitable for [illegible] or heavy work. To be seen at the Stable of DRAPER & HALL, 85 West Dedham St.

Boston, April 13, 1874.

CARRIAGES and DESKS.

For Sale Cheap.

One Second-Hand Whiton Wagon, IN GOOD REPAIR

One Second-Hand Top Wagon, NEARLY NEW.

Three Office Desks.

Enquire of F. P. WOOD,

No. 2 Kenduskeag Block,

BANGOR.

New P. R. Molasses,

MAPLE SYRUP

AND BUCK WHEAT FLOUR

AT

LEIGHTON & BAKER'S,

86 HAMMOND STREET.

The Boston Button Store

is a great place for

HOSIERY of all Kinds.

Men's Cotton Socks, from 8 to 42 cents per pair.

Misses Hose in all grades, colored & White.

Ladies' Hose all sizes and all prices ranging from ten cents up to one Dollar per pair

Hose by the one half dozen pairs at Wholesale prices.

AT THE OLD

BOSTON BUTTON STORE,

Store 16 Main Street,

J. P. TUCKER.

YEAST!

The "COMPRESSED HARTFORD" YEAST is the hands of the right man in Bangor as [illegible] is sure to give him a permanent paying business. [illegible] Bread and is entirely free from the [illegible] all other Compressed Yeasts. No Bonus. [illegible]

J. F. MILLER,
[illegible] Dorchester St., So. Boston, Mass.

Notice.

The [illegible] been [illegible] by the European & North American Railway [illegible] [illegible] for the purpose of obtaining [illegible] information of the resources, mines and [illegible] [illegible] [illegible]

JAMES A. [illegible]

Bangor June 12, 1871.

Whig & Courier.

Daily Established 1834 — Weekly 1815.

TERMS OF ADVERTISING

For one square (one inch in space) one insertion,	$1 00
For one square two insertions,	1 25
For one square, three times in the week,	1 50
For one square one week,	2 00
each week's continuance,	75
For half a square, one time,	[illegible]
For half square, three times,	[illegible]
For half a square one week,	1 25
each week's continuance,	40
For one square, in Weekly, three times	1 50
each week's continuance	[illegible]

SPECIAL NOTICES

Advertisements under [illegible] per week—$1,00 per square for [illegible] continuance

[illegible] Special Notices.

Advertisements continued three times a week [illegible], two times a week, one half price, [illegible] third price.

Advertisements, where the time of insertion is not specially designated, will be continued until [illegible] ordered.

[illegible] Advertising must be paid for in [illegible]

Advertisements under the head of "Business Notices" [illegible] cents per line, each insertion, for solid matter [illegible]

SCENES IN YARKUND

A PARADE OF CHINESE TROOPS [illegible]

A correspondent of the London Times travelling with the [illegible] mission, sends the following interesting sketches to that Journal. Under date of Dec. 18th the correspondent writes:

"This morning we attended a parade of the Chinese troops of the Ameer under Kho Dalai, a very pleasant and gentlemanly fellow of about fifty. The number of Mahommedans or Celestials on parade amounted to some 1,200. The armament of this body of men is very peculiar and the manœuvres executed today were so exceptionally dramatic as to deserve a special description. From first to last the commands were delivered by flag signals, there being five flags in use, and variations being given by means of a big drum, which was beaten systematically to some particular tune during the execution of each manœuvre. One set of flags and the drum in question remained with the commander who [illegible] times retained a central position, and flag signals were repeated by flagmen on the right and left front.

These troops carry tafoos, or utterly sprawling, wall pieces—heavy, clumsy-looking weapons, about six feet long, stock and barrel. These are carried by two men, one of whom gives his shoulder as a rest, when the piece is fired; and with each are two others in attendance, one bearing a small sponge and the other a slow-match, with its supporting prong, and a small leather curtain. Crews of four are assembled in squads, having five tafoos, each of which is commanded by a subordinate officer armed with a cap-gun, and in front of each squad is a standard bearer. The union of two standards creates a group of ten tafoos, and with the special skirmishers attached, assembles from fifty to sixty men in one unit of manœuvre. The forces formed up in column of two standard groups, (double standards,) there being in all twenty-four such on the ground, and, after our formal reception, on the waving of a yellow flag and much drumming, groups wheeled into line, and as they were sections from the outer flanks of each twelve double standards advanced in front of the centre, wheeled outward, and, circling, reformed on their original grounds.

The march past concluded, a red flag brought skirmishers to the front. From the centre groups, monsters with short swords, in harlequin tights of bright yellow color, having stripes in imitation of beasts unknown, and bearing the famous dragon shields of China, came trooping forward to form groups of three, six and ten shields; behind which they laid themselves, occasionally peeping out to shout and grimace like an ogre in a pantomime form behind a cabbage-stalk. These truly formidable opponents to a civilized cavalry, then, extracting short match-locks from their lairs, opened fire deliberately, and, setting down, advanced wheel-fashion, after which they retired in a regular circus waltz [illegible] and retired. Kho Dalai next proceeded to form three sides of a gigantic square with a reserve in rear of the front face, and and then, by a movement of sections from the flanks and round the front, reformed for real business, a white flag directing the troops to load.

"Tafoos in line, fire a volley!" is communicated by a general display of bunting. Out run the whole of the skirmishers. Dragons emerge from the inner flanks of twelve double standards, bowing from the centre, and small boys armed with miniature pieces from nowhere in particular. The fire is tremendous, "Independent firing," is waved by bugler and flagmen, and the din becomes on y more surprising. However, warlike energy of this character must eventually expend itself, and when "Cease firing" is ordered, tafoos are sponged, under cover of a few expiring pops from the dragons and the explosion of imaginary mines immediately in front of the line. Silence restored, Brigadier Kho-Dalai forms two lines at intervals of 150 yards, opens fire with his first line, and bringing his second up in support, withdraws his first and engages his second; the display of an occasion [illegible] rocket indicating the existence of a reserve. Blazing off tafoos, gesticulations of dragons and bowmen steady second from the outer flanks retiring, turn inward, and at a double "heuling," pass across and change to the [illegible]. Dragons covering the movement. The [illegible] arrangement is perfect and the coloring inimitable. But we have not yet finished, only one attempt has now been called on to good things prepared for the spectators, and under the flag of a small tent pitched for our accommodation we settle down to a Chinese breakfast while observing the rest of the proceedings. By double attended from the outer flanks, march forward who'll had dressed 'Dragons to the front!' Such is the order of the day, and once more the monsters perform antics extraordinary before settling down meanwhile to three shield-covered groups to block the stage, and conceal the special performers now coming forward to exhibit. Quarter-staff champions, single-stick players, athletes, and dancers in ordinary, tumblers, small boys and cutlassmen, with order and disorder, engage and disengage, exchanging kicks and cuffs that would do credit to a Covent Garden Pantaloon. A central figure in red continuations, with wadded coat stowed [illegible] their broad expanse has, however, the closing scene to enact, which he does somewhat in this fashion. Armed with two swords he has a wild encounter with an imaginary opponent, is discovered and surrounded by the figures in blue, who drive him to seek death on the shields of the dragons. Hop, skip, and jump, and he stands at the edifice they have made, when crack goes a fire-rocket, and red breeches rolls a corpse to the bottom. The rapid way in which the body is picked up and removed, in a truly theatrical state of nil[illegible] description. These are indeed, relics of an ancient race of warriors, terrible if looks are to be believed, but a handful of lancers on the flank of 5,000 such might drive the mass before them in a panic-stricken rout. I have detailed the whole proceeding as an uncommon exhibition, but the interest of the combination of the dramatic with military manœuvres, to be found among all races having a Chinese origin, lies in tracing it back to Buddhism; the very sound of the drum and of the few instruments which formed the Dalai's military band recalled the strange discords to which the Lamas of Thibet performed the dances of wild masquerades in honor of Buddha. Whether in the Lamasery at Hemis or in the parade-ground at Kashgar, it is the same instinct inherited through many generations which makes the performance be at a religious or a warlike ceremony, among the most peculiarly ordered of theatrical representations."

TIBURCIO VASQUEZ, THE CALIFORNIA BANDIT, was at latest advices in a very tight place. He is now in the neighborhood of Los Angeles, which he has excited tremendously by a daring robbery quite characteristic of him and his followers. As sheep-shearers Tiburcio and four of his gang appeared at the ranch of one Repetto, a rich sheep owner, and asked employment. After a few moments' conversation they covered Repetto and his nephew with six-shooters, and a few [illegible] that he was the sheep they came to shear. The nephew handed over $80, all there was in the house, but Vasquez wanted more, or the sheep raiser's life. In fear of losing it Repetto wrote an order on his Los Angeles banker for the amount and sent his nephew for it, the youth being warned that if he whispered a word of the state of affairs at the ranch the climax of life and his own should answer it. The boy hurried to the city, and was so agitated that the banker suspected that something was wrong. He was detained until the sheriff was [illegible], and then he told the whole truth. He returned to [illegible] with the money he carried on [illegible] of the force hastily organized by the sheriff and reaching his uncle's house [illegible] the robber the ransom. Mounted on the best stock the bandits started off, eluding their pursuers, who coming up to some cannon where they think the fellows are caged find the tracks of horses' feet up the [illegible] trail precipitous trail, which they dare not [illegible] now. There is $1,000 on Tiburcio's head. He shouldn't risk so valuable a portion of his frame by dashing [illegible] the mountains in this way.

STATE [illegible]

[illegible] Colorado is steadily [illegible]

G. D. Gibson's store [illegible]

Thirty [illegible] indictments have been found by the [illegible]

[illegible]

Col. [illegible] from this State with his family to Chicago [illegible]

Thursday evening April 23d, was celebrated by a large gathering at Hulton as the [illegible] Club.

The S[illegible] Edward A. Bragg [illegible]

Three dollars and a half [illegible] thousand tons of ice, were offered Tuesday to parties in Augusta, and refused.

The third unsuccessful attempt to burglarize George W. Butler's variety store, South Berwick, was made last Saturday night.

The State Reform Clubs are to have a grand rally at Gardiner [illegible] the course of five or six weeks. About [illegible], temperance reform [illegible]

Messrs. A. Campbell & Co., at Cherryfield, will at once rebuild their mill lately burned. A mill will be built on the same site a few years ago.

The census [illegible] Lewiston [illegible] the ages of [illegible] completed and the number is given as [illegible] last year, an increase of [illegible]

Paul Hord, while engaged in sawing at the cleat factory of Hillside [illegible] at Lindgton, got his hand caught by a circular saw, and was seriously injured.

A special despatch from Belfast says that a Norwegian sailor, name unknown, was Monday lost overboard from the schooner Prescott Hazeltine, which left that port on [illegible] ward bound in the morning.

Last Monday Dr. Augustus Harris of Colebrook, N. H., died from the effects of aconite taken by mistake for rhubarb. He was born in Paris, Oxford county, September 29th, 1811, and was [illegible] years [illegible] months old at the time of his death.

The house occupied by Gen. Arnold as his headquarters, while his expedition were building their batteaux in which to ascend the Kennebec, is still standing and in a fine state of preservation. It is situated about a mile below the bridge in Pittston, and is a substantial looking two story house.

The temperance women of [illegible] petitioning the Municipal officers to refuse license to billiard saloon keepers who have violated the liquor law, and to prosecute [illegible] keepers and [illegible] their bond. Monday evening, a meeting was held to discuss the [illegible] agency.

The citizens of [illegible] held a meeting on Saturday evening to consider the matter of starting manufacturing [illegible] in the place. A committee was chosen to take entire measures in the premises. It is thought that from $100,000 to $150,000 could be secured in the vicinity, in stock in a manufacturing company.

One hundred thousand dollars [illegible] of [illegible] Androscoggin Water [illegible] Co. a located in Lewiston, and a large share of the stock is owned in that vicinity by persons, in the main, of moderate circumstances. It is proposed to erect a cotton mill of thirty thousand spindles just below the present mill the foundation to be put in next fall.

A boy named Edward Smith, living at Portland, cut another lad named [illegible] De Groot, aged 11, on the side of the head, Monday. De Groot, senior, and son some time [illegible] with the assault and [illegible] retaliation, the Smith boy threatened [illegible] to kill his [illegible]

The Supreme Judicial [illegible] term began its April session [illegible] great attendance of lawyers at Wiscasset, Monday—Members of the bar from Knox, Kennebec and Sagadahoc counties were on hand. The famous divorce case of Emma C. Call vs Moses Call will come up on a question of alimony. The principal criminal cases will be prosecuted [illegible]

Thomas [illegible] of the [illegible] Regiment of New York Infantry, who has been an inmate of the Togus Asylum and was returning from a furlough last Sunday morning in the Pullman train, was taken suddenly ill after his arrival in Augusta and was kindly cared for by Mr. John [illegible], at whose saloon he applied for assistance. He failed rapidly, had repeated convulsions and died on Monday [illegible]

Animated Machinery.

[illegible] When the [illegible] I am we must [illegible] stop for [illegible] What they will be [illegible] [illegible] [illegible] course of Hostetter's Stomach Bitters [illegible] other article under the sun [illegible] spring, and [illegible] a [illegible] stirred, the weak [illegible] ordered bowels are regulated, [illegible] stored, the clouded mind is brightened. In short [illegible] whole inner system is stimulated into healthy action. New life is put into every failing fibre and physical regeneration ensues. This is the [illegible] of the bitters. In every city, town and village of the [illegible] living proofs of its efficacy may be found [illegible]

Board Wanted.

Two young men wish to obtain board in a quiet private family within [illegible] minutes' walk of the Post Office. Address [illegible] Box [illegible], Bangor.

LOGS AT AUCTION.

The Stray and Pitch Logs at Pea Cove, belonging to the Penobscot Log Driving Association [illegible] will be sold at auction, at the Office of the [illegible] Association in Bangor, on

SATURDAY, the 2d day of May next at 10 o'clock in the forenoon.

Per order of the Directors

ARCHIBALD MOOR, [illegible]

Bangor, April [illegible], 1874

Notice!

The undersigned give notice [illegible] appointed by the Supreme Judicial Court [illegible] of the estate of the Mutual Marine Insurance Company of Bangor, and request all persons holding claims [illegible] Company to present them [illegible] having claims against the Company [illegible]

CHARLES [illegible]
D. M. HOWARD,
R. S. PRESCOTT.

Bangor, May [illegible] 1873

Mercantile Printing!

Bill Heads, Statements, Circulars, Cards, [illegible] [illegible] executed in the best style at

WHIG & COURIER OFFICE.

VISITING CARDS.

Latest Styles Stock and Type, at

WHIG & COURIER OFFICE.

NewspaperARCHIVE®

NewspaperARCHIVE®

Whig & Courier.

BURR & ROBINSON,
PROPRIETORS.

FRIDAY, MAY 1 1874.

THE FLOOD IN LOUISIANA

We in the North have very little conception of the wide spread disaster and ruin caused by the flood which now prevails throughout the Mississippi valley. A flood with us means an overflow of the rivers and streams upon the adjacent meadows and swamps, and occasionally a rise that may be injurious to property—rarely, however, endangering lives or causing damage to any great extent, and very seldom so sudden that reasonable precautions cannot afford sufficient protection. With the residents of the lowlands of the section named above, the case is different. The country is flat and a great deal of it lies below the high water mark of the rivers. The alluvial banks of the Louisiana rivers are all, in their natural state, more or less subject to inundation, and the occupants have depended upon a system of levees or banks for protection of their property from damage by overflow. The region is mainly alluvium in an inclined plane, gradually descending from the river front back until lost in the dead level popularly known as the swamp, and without exception, these river banks, whether of the Mississippi, Red River, or at the bayous [illegible] rivers connected with the parent streams are more [illegible] than any other portions of the State. The garden spots of Louisiana (and they are garden spots indeed) include the lands lying on each side of the lower Mississippi, commencing on the east side, some forty miles below New Orleans, and extending about one hundred and fifty miles, until the high lands are reached at Baton Rouge. On the west side the belt of rich land continues in an almost unbroken level through the entire length of the State until it reaches the Arkansas line. The land on both sides of the river, for agricultural purposes varies in available [illegible] surface from one to two miles, and then, as we have already suggested, sinks [illegible] in the swamp.

[illegible] it is necessary to a correct understanding of how the freshet in the Mississippi and other rivers throughout Louisiana has caused such an immense amount of damage. The 'Father of Waters,' bursting the feeble barriers which bound it at ordinary stages, has submerged over five millions of acres of the richest and most productive lands in the State—an area nearly equal to a quarter of the whole State of Maine—and corn, cane, cotton and rice plantations, together with stock and implements, are involved in [illegible] disaster. The brief telegraphic despatches which have announced the progress of the inundation have given readers but a faint idea of its magnitude. The loss falls not upon the great planters and the smaller farmers, and their property has vanished under the great lakes where but a few weeks since were promising farms and plantations. The loss is not only immediate, but prospective for in addition to the destruction of their means of present subsistence, their stock and their crops, their land is rendered useless and unproductive for an indefinite time, and much of it can never be reclaimed.

In addition to this destruction of property, actual destitution stares thousands in the face and distress for lack of food and clothing is common among the inhabitants of the inundated regions. Great as were the losses and sufferings caused by the conflagrations in Chicago and Boston, they are not to be compared in destructive effect to the disaster which has overtaken Louisiana.

The cause of all this loss and suffering is said to be the defects in the present system of levees. "This 'levee system,'" so called, was originally commenced by a few planters, living in the vicinity of New Orleans, throwing up slight embankments to protect their plantations from the spring tide. Very little of [illegible] paid to do this, for the river [illegible] in those earlier times had a wide waste to flood. Gradually, as population increased, the levee extended upward and on both sides of the river and without thought of the eventual consequences, the small and great outlets were one after another closed [illegible] this outrage to the descending flood was not resented, for great overflows were exceptional, but when cotton became of commercial importance the levees rapidly extended in a solid embankment including hundreds of miles, reaching, on the east side from below New Orleans to the high lands at Baton Rouge, and on the west side from New Orleans to the Arkansas line, and thus a large portion of the State, which had been [illegible] was suddenly rescued [illegible]. Then it was that the imprisoned current chafed in its bed, and each season found a weak place somewhere to discharge its confined waters. The result was [illegible] the planters annually of a larger sum of money than it would have cost to [illegible] a perfect system of drainage. To what an extent had this madness reached of [illegible] up outlets that, in the Concordia district, there was the grand levee, a huge embankment possibly forty feet high, under the protection of which were immense plantations, the surfaces twenty feet below the [illegible] high water.

The unusually heavy and long continued [illegible] of the present season raised the river to a great height, and the "escape valves"—the other streams and bayous by which the overflow was formerly conducted into the lowland and swamps, then unredeemed—being closed, the whole swollen current raged until it cut through the levees in hundreds of points, making crevasses through which the water poured, sweeping off houses, crops, cattle and everything movable. Had the levees been properly attended to and their construction governed by a wise fore thought, this flood might possibly have been avoided.

Whatever has been the cause, the fact remains that untold suffering has resulted from the inundation, and the people of the devastated districts need sympathy and aid. Congress has promptly appropriated a goodly sum, and supplies of government rations and clothing have been forwarded. Throughout the North there has been a liberal response to the cry for aid, and money has been freely sent to be used by the relief committee organized at New Orleans. Several cities in our own State have donated considerable sums, and Bangor, whose citizens are never backward in contributing to a good cause, should not lag behind in this.

Washington despatches announce that the Senate Finance Committee at a special meeting yesterday had the House currency and free banking bill under consideration. The Committee, it is reported, have agreed that it ought to be amended by omitting the section which proposes to repeal the present law graduating the proportion of circulation to bonds deposited as security, according to the amount of the capital of the various National Banks. An interchange of views disclosed a certainty that the Committee will recommend that all the reserves for circulation should be abolished. The other important questions involved in this bill and in the general financial subject are yet to be acted on by the Committee. There are no trustworthy indications as to what their action will be.

The South Carolina tax-payers, after having had a long day in court, have been finally defeated. A sub-committee of the House Committee on the Judiciary have made their report to the full committee, and, after giving a careful history of the entire controversy, state that there is no way in which Congress can interfere. The whole committee adopted the report.

POLITICAL AND PERSONAL.

Escobedo has resigned the Governorship of San Luis Potosi.

As editor of *Punch* Mr. Tom Taylor receives £1,200 a year.

Von Arnim has resigned the ambassadorship of Prussia at Paris.

Alex H Stephens told a newspaper reporter that he was going home to die.

It is said there is no prospect of an adjournment of Congress before August.

The New York Legislature adjourned sine die on Thursday. All the rapid transit bills for New York failed.

It is said that the wife of Attorney General Williams is completely prostrated by the landaulet scandal and its results.

Ex Senator Pomeroy's trial is again the subject of conversation in Kansas. It is said now that it will begin some time in June.

President Grant is reported as receiving commendatory letters from the South and West in large quantities for his recent veto.

Senator Boutwell has decided to appear before the Ways and Means Committee and testify to what he knows of the Sanborn contracts.

Sir Henry Thompson, the celebrated English surgeon, and now the champion of cremation is coming to this country on a pleasure trip next August.

Thomas Nast has been drawing too much on his physical resources, and has been obliged to give up lecturing, leaving a number of engagements unfulfilled.

A law court in Iowa has fined a farmer $20 because he made his son turn a grindstone, sixteen consecutive hours for going home with an old maid from singing school.

Lieut. General P. H. Sheridan, President of the Cavalry Corps Association of the Armies of the United States, has issued a circular for a reunion of that organization at Harrisburg on May 12.

The leading candidates for the vacant Court of Claims Judgeship are now Representatives Maynard of Tennessee and Scofield of Pennsylvania. Both are Representatives at large from their respective States.

The people know that true reform can only be obtained through the Republican organization. Knowing this, they will stand by it, in the certainty that in the future as in the past, it will prove to be a party of progress and reform.—[Madison (Wis.) *Journal*.

Senator Elect Washburn of Massachusetts has gone to Washington, and his farewell address was read in the Legislature Thursday. Lt. Governor Talbot has issued the usual official proclamation on assuming the duties of acting Governor.

When a man kicks in the dark there is no telling what dog he may hit. The veto of President Grant upset a very nicely arranged plan for the organization of a new party. And the expected baby, whose little clothes are all made, and whose name and godfather were all in readiness, won't be born at all.—[N. Y. *Graphic*.

The Albany *Journal* has reason to believe "that the veto measure was President Grant's own composition, and that part of it was written several weeks ago, with the design of sending it as a special message to Congress urging that body to prompt, wise and just action on the currency question, with a view to ultimate resumption."

The voice of the Western press, according to a classification by *The Chicago Tribune*, is largely against inflation, and in favor of the President's veto. It publishes a list of 110 newspapers, comprising all of the prominent journals of Illinois, Indiana, Michigan, Wisconsin, Minnesota, Iowa, Kansas, Nebraska, and Missouri, and the division is sixty-one in favor of the veto, forty two against it, and thirteen on the fence.

The Augusta *Journal* states that it has been taken for granted that under the law levying a State tax upon savings banks, the deposits in these banks were to be taxed by the State this year. But several legal gentlemen and assessors of cities and towns say that the act itself does not so provide. Heretofore deposits have been subject to a municipal tax the same as other property, but section 3 of the act in question transfers this to the State and exempts it from municipal taxation. The section which fixes the time for the act to go into operation, May 15th, declares that the first return of deposits, herein required, shall be made on the last Saturday preceding the first Monday of November following. Under this construction it is claimed that no taxation will be made by the State until November, when the one-half per cent State tax added by the Legislature will be assessed, so that municipalities will this year tax deposits in savings banks the same as usual.

The rival Governors in Arkansas being prevented from tearing out each other's eyes by a few regular troops, have transferred their quarrel to New York and Washington. In the former city they present their arguments in the columns of a daily paper, and at the National Capital they are each represented by attorneys. A Washington special states that it is probable the President will refer the whole question to the Attorney General, who will hear the attorneys and examine the evidence to be submitted. He will then give his opinion to the President, who will decide the question, and furnish military aid to the one whom he decides is entitled to it, if the contingency should arise.

As cremation, in the following paragraph from the Chicago *Times*, is shown to be a native American institution, it surely ought not to be objected to any more than scalping and similar aboriginal diversions: When that paragon of animals, the Digger Indian, burns his dead, it being an immemorial custom in the tribe, what right has a poor squirming Caucasian to object to cremation? The noble Indian of the tribe mentioned scorns to be a grave-Digger. Why should not the worthy white man emulate so worthy an example?

THE PARTY OF THE PEOPLE. Says the Indianapolis *Journal*:

The Republican party is as much the party of the people to day as it ever was. It embraces and represents the same elements of progress and reform, and evinces the same readiness to respond to the political necessities of the times. As a party it has made no great mistakes, and the persistent attempt of the opposition to hold it responsible for the errors or misdeeds of some of its individual members, ought not to deceive any honest man. No other party has ever shown the same readiness to expose and punish the wrongs done in its name, and none has called its leaders to such swift and severe account for political short comings. Whatever may be the faults of the Republican party, it is far more competent to manage the affairs of this country than any combination which can be formed out of the heterogeneous materials opposed to it. It can give the people all needed reforms, and if it fails to do so, these reforms cannot be reached through the agency of any political organization now in existence or likely to be formed.

THE LABOR TROUBLES AT ST. JOHN. The action of the employes of several lumber mills in St. John, N. B., in preventing men from working in mills who do not belong to their organization and otherwise demanding changes in customs, wages, etc., has undoubtedly ruined the number [illegible] of that important point for the season. The mill-owners unanimously voted, at a meeting on Monday, not to employ a man who claimed the right by belonging to [illegible] to manage their business, [illegible] sum to defend each man [illegible] to work in the mills, against the [illegible] and to furnish extraordinary facilities to those who have contracts to fill. For these purposes $60,000 was raised.

Special Notices.

St. Andrew's Lodge.

FRIDAY EVENING, May 1st.

There will be a Stated Meeting of St. Andrew's Lodge No. 83, F. & A. M., FRIDAY EVENING, May 1st, at Masonic Hall, at 7½ o'clock. Brethren are invited to attend.

Katahdin Encampment, I. O. O. F.

Regular meeting this FRIDAY EVENING at 7½ o'clock. A full attendance is requested.
E A BUCK, Scribe.
may1

May Day Sale of Plants.

I shall hold a sale of a great variety of PLANTS too numerous to name, at my green-house on Court street, commencing May 1st. The sale will continue through the month.
THOMAS ALLEN.
may1 an 2t*

CARD.

Learning that Messrs Bragg & Wescott have been injured in their feelings and in their business by the request made to them to sign the "dealers' pledge," the ladies who presented it desire to say publicly that they fully credit the assurance of those gentlemen that they do not sell liquor and have never done so. Through a clerical error their names appear in the Collector's record as liquor dealers, and a re-examination of the book having revealed the mistake, the ladies are glad to state that the injurious charge is unjust.
Per order of the W. T. C.
may1 sn 1t

Notice

All persons owning or keeping Dogs are hereby notified that all licenses expired Apr 1 30th, and they are required to renew the same immediately.
GEO A SOLTON, City Marshal
May 1 3w sn

Wanted

A CAPABLE GIRL to do general housework. Inquire at 8 Court Street. MRS. JOSEPH S. SMITH
apr27 1t

For Rent,

A house on Wingate Court. Enquire of D. P. WINGATE
apr11 tf

Wanted

A GIRL FOR GENERAL HOUSEWORK. Apply at 171 Essex St.
apr3e 1w* sn

Universalist Entertainment.

An Entertainment to consist of
OPARETTA, RECITATIONS, SELECT READINGS,
and other exercises, will be given in the Vestry of the Universalist Church
FRIDAY EVENING, May 1st.
Exercises begin at 7½ o'clock. Tickets at the door. Admission 15 cents.
apr30

[illegible] KIDS,

SELLING RAPIDLY
—AT—
JACOB STERN & CO'S.
apr27 sn eod

Geo. L. Westgate

Hereby returns his sincere thanks to his many customers for their generous patronage for the last five years. He may be found for a few days at
JOSEPH F. SNOW'S,
39 MAIN ST.
WHERE
MISS MARY WOODMAN,
Formerly with him, will be happy to wait on her and his old customers.
Bangor April 21, 1874. sn

Extra Train on the E. & N. A. Railroad,

FRIDAY EVE., MAY 1, 1874,
From Oldtown Greatworks Orono & Bangor
HALF FARE.
The Young Ladies and Gents connected with the Universalist Society, in Oldtown, will present the charming little Operetta,
MISSION OF THE FAIRIES.
To be interspersed with Songs and Tableaux, on Friday Evening, May 1st, 1874, at the Town Hall Oldtown. After the entertainment there will be a Grand Hop, music being furnished by Cakes' Quadrille Band of Bangor. An extra train will leave Oldtown for the start as mentioned above, after the entertainment and dance. apr29 td

BEADED LACES,

BEADED GIMPS,
BEADED FRINGES,
BEADED ORNAMENTS,
BEADED BUTTONS,
BEADED LOOPS
—ALSO—
REAL CUT JET BEADS,
—AT—
JACOB STERN & CO'S.
apr27 sn eod

PHILIP PHILLIPS,

The Sweet Singer of Israel,
Will give an Evening of Song
AT CITY HALL.
MONDAY Evening, May 4th.
He has filled the largest houses both in this Country and in Europe. Do not fail to go. Admission 50 cent. Children 25 cents. Tickets at usual places and at door. Doors open 7 o'clock.
apr23 5t sn

WAKE UP!

Grand May Sale.

I will sell on May 1st, at my Green House, on Newbury street, Plants, Shrubs and Vines of every description and Choicest Varieties. Among my plants are some Roses, Geraniums, Pinks, Heliotropes, Verbenas, &c., that are going at
PANIC PRICES.
Call and see them before going elsewhere.
ADAM SEKENGER.
45 NEWBURY ST.
apr29 sn 3t

TO LET.

A very desirable house, No. 3 Brown Street. For particulars apply to JOHN O'CONNELL, 175 French Street. apr23

FOR RENT

THE UPPER TENEMENT IN WHEELWRIGHT'S BLOCK, corner York and Newbury streets. A very pleasant and healthy location. Has twelve rooms, in good condition. Gas, hard and soft water, and other conveniences suitable for a large family or a boarding house. Possession given immediately.
apr24 tf GEO. A. THATCHER.

DR. SCHENCK'S

Standard Remedies!

The standard remedies for all diseases of the lungs are Schenck's Pulmonic Syrup, Schenck's Sea-weed Tonic and Schenck's Mandrake Pills, and if taken before the lungs are destroyed, a speedy cure is effected. To these three medicines Dr. J. H. Schenck, of Philadelphia, owes his unrivalled success in the treatment of pulmonary diseases.

The Pulmonic Syrup ripens the morbid matter in the lungs; nature throws it off by an easy expectoration, for when the phlegm or matter is ripe, a slight cough will throw it off, the patient has rest and the lungs begin to heal. To enable the Pulmonic Syrup to do this, Schenck's Mandrake Pills and Schenck's Sea-weed Tonic must be freely used to cleanse the stomach and liver. Schenck's Mandrake Pills act on the liver, removing all obstructions, relax the gall bladder, the bile starts freely, and the liver is soon relieved.

Schenck's Sea Weed Tonic is a gentle stimulant and alterative; the alkali of which it is composed mixes with the food, and prevents souring. It assists the digestion, toning up the stomach to a healthy condition, so that the food and Pulmonic Syrup will make good blood; then the lungs heal, and the patient will surely get well if care is taken to prevent fresh cold. [illegible]

H. F. Golden,

NO. 27 MAIN STREET,

Has now opened a large assortment of

Ladies' Suits, Hats, Bonnets

AND

[illegible] GOODS,

Of the Latest and Most Fashionable Styles carefully selected from leading houses in New York and Boston, representing the

LATEST PARIS AND BERLIN FASHIONS.

Particular attention paid to the manufacturing to order of

Ladies' Suits and Garments.

Orders executed at Short Notice and at the very Lowest Prices.

H. F. GOLDEN,
NO. 27 MAIN STREET, BANGOR.
april4 sn

To Our Customers.

We have on hand a

LARGE STOCK OF SAWS & MILL FURNISHINGS

that were not damaged in the late fire, and are prepared to fill orders at low prices and with our usual promptness. We have set up an anvil in our store and can do Rehammering of Saws, promptly and in good shape. We have also obtained power and room of the Hinck or & Egery Iron Co., run our Toothing Press and Polishing Machines and at the earliest possible day shall have a new and complete Saw Manufactory in full operation.

KIMBALL & SANFORD,
84 EXCHANGE STREET.
april23 tf sn [Com copy]

MORRIS & IRELAND SAFES.

I am prepared to sell the above Safe, (which is the best,) on the most favorable terms. I have on hand three second hand Safes, taken in exchange, which will be sold for less than half price.

T. G. STICKNEY,
AGENT.
apr24 sn MWS3m

City of Bangor.

The Joint Standing Committee of the City Council on Accounts and Claims will be in session, at the Aldermen's Room on the SATURDAY preceding the FIRST TUESDAY of each month during the present municipal year, at 3 o'clock P. M.

Claims against the City, not presented as above, will not be acted upon until the succeeding month.
ISAAC M. BRAGG, Chairman.

All claims passed at the regular meetings of the City Council, for payment of which orders are signed by the Mayor, will be paid, on and after the following THURSDAY.
JOHN L. CROSBY, Treasurer.
March 26, 1874. 1tf (Com copy)

HAPPY'S ROSE.

PRIDE OF CUBA.
apr22 4w* sn

PIANOS

—AND—

ORGANS.

For quarterly or monthly payments, or for cash, at lower prices than any dealer in New England.

Call and see the New Styles.
F. S. DAVENPORT,
Warerooms, Kenduskeag Block, near the Postoffice
jan28 sn

MISS KITTREDGE

Is closing out her Stock
At Great Discount from Cost.
apr30 sn 4w

CITY of BANGOR BONDS

FOR SALE AT
Farmers National Bank.
apr8 snt'

SPRING OVERCOATS.

Another new lot just received at the ONE PRICE Store. Call and see them
NO. 6 STRICKLAND BLOCK, Kenduskeag Bridge.
CHAPMAN & CO.
april23 sn 3w

DR. J. F. BABCOCK

Graduate Penn. College Dental Surgery.
Dental Surgeon.
Reception Parlor and Operating rooms
Nos. 2 and 3 Kenduskeag Block.
Same Floor as Mercantile Library
jan19

SECOND HAND CARRIAGES

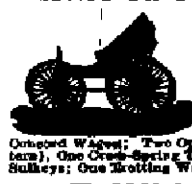

Now on hand at the Harlow Street Carriage Repository, and for sale at extremely low prices, an assortment of Second hand Carriages, consisting of One Side-Spring Top Buggy; Two Rockaways, Two Open Buggies, (Box Pattern), One Concord Wagon; Two Open Buggies, (Bangor Pattern), One Cross-Spring Top Buggy, Two Trotting Sulkeys; One Trotting Wagon.

W. F. Whitton & Co.,
HARLOW STREET,
mar13 sn tf BANGOR, ME.

WM. FRANKLIN SEAVEY,

ATTORNEY AT LAW.
—AND—
Solicitor of Patents,
Kimes' New Block, No. 17 Main St., Bangor.
Bangor, Oct. 26, 1872. sn MWF

INSIDE LINE.

Portland, Boston, Lawrence, Lowell, Lynn, Salem, Dover and Haverhill,
THREE TRIPS A WEEK.
On and after WEDNESDAY, April 1st, 1874, Steamer CITY OF RICHMOND, C. Kilby, Master, will run between Portland and Bangor, as far as the ice will permit, touching at all the usual landings on the River and Bay. Leaves Bangor (for portlnd) MONDAY, WEDNESDAY and FRIDAY mornings at six o'clock.
Leaves Portland (Railroad Wharf, foot of State Street) same evenings at ten o'clock.
For further particulars enquire at the Steamer's Office, Upper Steamboat Wharf.
L. F. HEDDRICK, Agent.
Bangor, March 26, 1874. tf sn [Com. copy.

Dr. J. K. Lincoln,

[illegible]

For Rent or for Sale.

Brick House on Court Street, with gas and furnace, garden adjoining with choice fruit trees. Carpets and furniture if desired. Possession given immediately. Enquire of DR HAMLIN.
april24 sn tf

[illegible]

TAKE NOTICE!

That I am prepared to furnish scull oars, batteau oars, paddles, cant dogstocks, ash, spruce and maple poles and setting poles, at short notice. Those that are in want of any had better compare my stock and prices with others before purchasing.
EDMUND FREEMAN.
Oldtown, Feb. 16, 1874. apr30 sn&dwim

Miss E. M. DUNMORE,

TEACHER of PIANOFORTE,
No. 6 Fifth Street.
april18 sn 1w 3tawtf

John R. Mason,

ATTORNEY AT LAW
—AND—
COMMISSIONER FOR MAINE.
No. 53 Devonshire St.,
apr2 su 3taw3m BOSTON, MASS

SCHLOTTERBECK'S

Moth and Freckle Lotion.

A safe and sure remedy for removing Tan, Pimples, Moth Blotches, Freckles and Eruptions from the Skin, rendering it soft and fresh and imparting to it a [illegible] purity. Price 50 cents a bottle. Prepared only by A. G. SCHLOTTERBECK & CO., Portland Me. For sale by all druggists. mar16sntf

A New Sensation!

The Champoo Bath,

One of the greatest luxuries of the age. Price 50 cents. At the Bathing Rooms,
81 Central Street.
Also, Hot and Cold Water and Vapor Baths
nov4 sn

TUBS.

FOLD & GOULD.
LEEDS, MAINE.
Manufacturers of Pine and Cedar Tubs. Best in the market.
apr8 4w* sn

Artificial Teeth.

DR GARDNER makes the insertion of ARTIFICIAL TEETH A SPECIALTY. With teeth made by him, one can eat, talk and laugh with confidence and the mouth and teeth look pleasant and natural. Teeth filled with gold and silver or extracted when required.
oct1 sntf No. 52 Main Street.

The Place to Buy

PIANOS AND ORGANS

Is where they keep the LARGEST STOCK of the LEADING INSTRUMENTS and sell at the LOWEST PRICES and EASIEST TERMS.

Don't Forget It.

Hardly a month passes but what we learn of some one that has been over persuaded and bought, thinking they have secured a wonderful trade, but find to their sorrow when too late, that they could have bought the same goods of us for less money—every time.

The time to
COMPARE PRICES
Is before you buy. We can furnish

New Seven Octave Pianos for	$325
New $800 Pianos for	400
New Five stop Organs for	120

ALL WE ASK

Of those about to purchase, is to examine our stock and learn our prices for the same instruments are much lower than they can buy for at the factory in New York, Boston or anywhere else, we do not expect them to trade with us. We mean business.

Patten & Wheelden,

Instruments Rented and Rent allowed on the purchase. Pianos tuned repaired, packed and moved at short notice.
feb4 sn

$700.00

Will buy a nice house, and a lot 77 feet on Broadway running through to French Street. Little perfect. Can be seen from 8 A. M. till 7 P. M. Must be sold at once. No. 126 Broadway.
may1 1w D. E. PACKARD.

Situation Wanted.

By a man of steady habits, a situation as gardener or to take care of horses, or to make himself generally useful. Enquire of N. Olsson, at Wheelwright, Clark & Co's.
may1 1t* NELSON JOHNSON.

BARGAINS

—IN—

STOVES

—AND—

Tin Ware,

—AT—

WM. H. PRITCHARD'S,

Nos. 3 and 4 State st.

Jobbing Promptly Executed.
may1

150,000 New Alewives!

FIRST OF THE SEASON.
Just arrived and arriving every day, fresh and nice at
THOMAS HICKFORD'S.
april30 2w*

[illegible]

And place of sale changed.

House at Auction!

On Saturday, April 2d,

at 11 o'clock A. M., at Store 91 Exchange Street.

The genteel one and a half story house, with Ell and Wood-shed, situated on the easterly side of Sixth Street, and the next house southerly of Edwin Chick's.

The lot is 126 on the street, and 100 feet deep. The house contains 8 rooms, conveniently arranged and thoroughly finished, has double windows and blinds, hard and soft water and a good garden. This sale affords a rare opportunity for a person with moderate means to obtain a desirable home. The owner is about to leave the city, and the property will be sold on easy terms.
J. S. FOSTER, Auctioneer.
april 221

Meat and Fish Market,

AT BROWN & LEIGHTON'S OLD STAND.

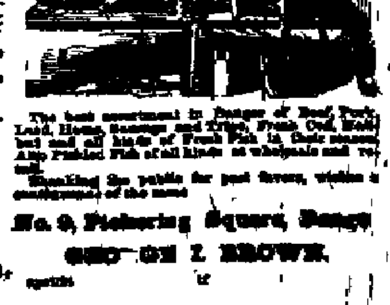

The best assortment in Bangor of Beef, Pork, Lamb, Hams, Sausage and Tripe, Fresh Cod, Halibut and all kinds of Fresh Fish in their season. Also Pickled Fish of all kinds at wholesale and retail.

Thanking the public for past favors, wishes a continuance of the same.

No. 9, Pickering Square, Bangor.
GEORGE I. BROWN.
april16 tf

Farmington Maple Syrup,

—AT—
THOMPSON & KELLOGG'S.
20 Central St.
apr30

PARIS PATTERNS

For Ladies and Children,

Just received from the fashionable establishment of S. T. Taylor, 888 Broadway.

These patterns we consider the very best and most stylish patterns in the market, and we shall be very happy to show them to all who may favor us with a call.
MRS. J. A. FOLSOME,
73 Main Street.
Over E. C. Nichols & Co's Store
apr30 1f

Just Arrived and for Sale,

AT YORK ST. SALE STABLE,
Thirty-one Canadian Horses, weighing from 900 to 1300 pounds, sound and kind, and will be sold at prices that defy competition.
DANFORTH & McKENNEY
Ap 30 1w

For Sale.

Genteel Dwelling House, No. 111 Essex St., now occupied by Dana Sargent. Lot 70 feet front by 140 feet deep. The house is furnished with gas, furnace, hard and soft water.

The above property can be examined any day between the hours of 3 and 6 P. M., and must be sold within 10 days, with or without furniture. Enquire on the premises.
Bangor, April 23, 1874. 10t

Small Farm for Sale, or Exchange for City Property

Containing about ten acres of land, Cottage House, finished throughout. Barn, with a well of prime hard water with good pump, cistern in cellar, situated two miles from State street on the Essex Street road. A very desirable suburban residence. Enquire at Chas. Hale's, 24 Main Street, Bangor. [illegible]

CAMPHOR FOR FURS.

at BARLOW'S DRUG STORE,
4 Smith Block

FEATHER DUSTERS,

Floor Brushes and Scrub Brushes, at
BARLOW'S DRUG STORE,
1 Smith Block

FINE OLIVE OIL,

For Table use Fine Olive Oil for Lamps and Spices at BARLOW'S DRUG STORE,
4 Smith Block.

VEGETINE,

Howe's Arabian Tonic, Rush's Medicines, J. C. Ayer's Sarsaparilla, Strengthening Plasters, all kinds of Patent Medicines, Feeding Bottles for Infants, Nursery Powders and Puffs, Syringes of all kinds, Rubber Sheeting and [illegible], all at Low Prices at
BARLOW'S DRUG STORE,
Apr29 4 Smith Block.

New Store.

New Goods.

No. 11 West Market Square.

Having rented the store formerly occupied by Frank P. Wood, and had it re-fitted and renovated, we are now prepared to sell

FRUIT

—AND—

Confectionery

AT THE LOWEST CASH PRICES.

We shall always keep supplied with the Choicest Fruits the market affords, and the best of all kinds of Confectionery. We shall also keep a line of Canned Goods, English Pickles, and Chow Chow, all of which will be sold at the lowest prices, at our new store No. 11 West Market Square. We invite all to give us a call and see for themselves. OPEN THIS EVENING, APRIL 28th, 1874.

A. L. & R. C. BOYD.

apr28 tf

C. W. COFFIN

IS SELLING
CHOICE
SPRING MILLINERY,
—AT—
LOWEST CITY PRICES.
apr29

CAMPHOR

And other Moth Preventives, at
BUTLER'S DRUG STORE,
3 Kenduskeag Block.
apr29

LOST.

A POCKET MEMORANDUM BOOK of no use to any one but the owner. The finder will be suitably rewarded upon leaving the same at the Store of S. & J. Adams & Co., Main Street.
april28 3t*

Wanted.

A Girl to do General Housework in a small family living a few miles out of the city. Inquire at room No. 2 Court House
apr28 3t

Wanted.

FIRST CLASS HARNESS MAKERS immediately, by COLLER, HAMILTON & CO.,
113 Water Street, Augusta, Me.
apr28 1t

Wanted.

A Light Draft VESSEL to load ice at Bangor for Indianola Texas. Apply to E. S. FARRAR, Broad St., or E. E. PARKER
apr28 1t

For Sale.

The Holland House so called, on Levant Road Lot 115 by 200 feet will be sold low for cash.
april8 2w E. P. BALDWIN.

For Rent.

The spacious and commodious Store on New Pickering Square known as the Towle Store, admirably adapted as a Wholesale and Retail Produce and Grocery Store. The market teams are located there. Rent moderate.
E. P. BALDWIN

Also several convenient Tenements on Front and Pleasant streets, centrally located and in good repair.
april5 E. P. BALDWIN. 1w

Found.

A SAFE KEY, which the owner can have by calling at this office and paying for advertisement.
apr29

Wool Hats at Wholesale.

Dealers can find the largest assortment this side of Boston at the
Lowest Jobbing Prices,
THOS. HERSEY,
Pickering Block, Main Street, Bangor.
apr23

For Sale.

My residence, No. 18 James street, pleasantly situated, terms favorable.
S. G. HIGGINS, Harlow St.
april1

FOR RENT.

TWO SMALL TENEMENTS in a block of five rooms each. Near Cobb & Thorndike's mills. Apply to A. EMERSON, No. 20 Summer St.
apr23

Grapery for Sale.

A lean-to Grapery, 52 feet long by 12 feet wide. Apply to ALBERT EMERSON, 20 Summer St.
apr25 3dwlw

Having purchased the stock at

No. 48 Main Street,

and secured the services of a FIRST-CLASS MILLINER from Boston, I now offer a fine assortment of

Millinery and Fancy Goods,

At the lowest city prices, hoping to merit and receive a good share of your patronage.
M. L. WALKER.
april8 1f

Dissolution of Copartnership.

The copartnership heretofore existing under the name and style of F. S. & F. E. Prescott, is this day dissolved by mutual consent. Either party can sign in liquidation, and payments may be made at store of Dunning & Prescott.
FRANK S. PRESCOTT.
FRED E. PRESCOTT.
Bangor, April 1, 1874. apr25

FOR RENT.

TWO PLEASANT ROOMS with or without board. Enquire at No. 2, Adams Street.
apr23 1w

REDUCED PRICES!

We have this day reduced the price on all our COFFEES and are now prepared to sell them lower than [illegible]

LOOK! LOOK!

GRANULATED SUGAR,	10 1-2 Cts per Pound
EXTRA C SUGAR,	10
EXTRA BROWN,	9 1-2

CHINA TEA STORE,

51 WEST MARKET SQUARE,

BANGOR.

apr27 tf

See What is [illegible] in Bangor

BY T. HERSEY

The best Sewed and Pegged Calf BOOTS [illegible] [illegible] Driving Boots [illegible]

THOS. HERSEY.

[illegible] PICKERING BLOCK, MAIN St.

[illegible] CIGARS!

Partagas.	[illegible] Londres	[illegible]
Cabanas.	El Matador	[illegible]
Modestias.	Commercial.	[illegible]
Juan Diaz	Congress Hall	[illegible]
Legitimidad.	La Rosa Conchita	[illegible]
La Saratoga.	La Rosa Londres	[illegible]
Monte Christo	La India	[illegible]
	Matanzas Bonns	

ALSO A FULL LINE OF DOMESTIC

THESE ARE ALL FRESH GOODS AND [illegible] YOU TO GIVE US A CALL AND TRY OUR PRICES.

SWETT & [illegible].

No. 5 MAIN STREET, (Under the Harriman House.

LOOK OUT

FOR THE
GRAND OPENING
OF THE
ST. NICHOLAS

Dollar Store!

29 Main Street,

BANGOR,

Store formerly occupied by GEO. L. WINGATE,

Where may be found all kinds of the above goods such as

Hats, Caps,

Pantaloons, Gents' Under Clothing of all kinds.

—ALSO—

FURNISHING GOODS,

JEWELRY

of all patterns, of the latest [illegible]

Silver Plated Ware

in great variety,

CROCKERY WARE, GLASS WARE,
TOILET SETS AND VASES,
POCKET AND TABLE CUTLERY,
STEREOSCOPES & VIEWS,

PICTURES,
BRACKETS,
UMBRELLAS,
BRUSHES,
BED SPREADS,
TABLE LINEN,

Toys of all Descriptions,

Besides about 2000 other valuable, useful and ornamental articles for the low price o

One Dollar.

Being entire strangers in this city, we respectfully invite the entire population of Bangor and vicinity to visit our store, and examine our extensive stock, that we may introduce ourselves and become acquainted with all.

G. W. FIELDING & CO.,

PROPRIETORS.

29 Main Street.

april28 1w*

The Hens In Convention.

With Silhouette Engravings and Rhymes, in Memory of the Poultry Carnival in Portland. Received by E. F. & W. G. DUREN.
april

Foundry and Machine Shop,

POULTNEY, VERMONT.
Established in 1836.
RUGGLES & CO., Proprietors.
[illegible]
SLATE MACHINERY A SPECIALTY.
ORDERS SOLICITED.
[illegible] 3tawd&wtf 31

Auction Sale

R. S. PRESCOTT
REAL ESTATE BROKER
Commission Merchant, Auctioneer
AND
GENERAL APPRAISER
No. 12 [illegible] Central St.

GENTEEL HOUSE [illegible]

FURNITURE, CARPETS [illegible]

AT AUCTION

On THURSDAY [illegible] [illegible]

Administratrix

At Auction.

[illegible]

THURSDAY, the 7th day of May 1874, at [illegible]

BRICK HOUSE No. 34 [illegible]

[illegible] Parlor and Chamber Sets [illegible] Mirrors, Kitchen Utensils and a variety of other [illegible]
MARY L. LYNDE [illegible]
R. S. PRESCOTT, Auct.

C S. PEARL
REAL ESTATE BROKER
COMMISSION MERCHANT AND [illegible]
No. 3 Kenduskeag [illegible]

Administrator's Sale

Valuable Real Estate

At Public Auction!

[illegible] Judge of Probate [illegible] at a Probate Court [illegible] Tuesday of November, 1873, I shall [illegible]

ON WEDNESDAY, THE 6th DAY [illegible]

[illegible] Tenement [illegible] No. 30, on the west side of [illegible] [illegible]
B. B. SHAW [illegible]

Bangor, April [illegible]

[illegible]
C. S. PEARL, Auctioneer.
B. B. SHAW [illegible]
april3

For Sale.

The southerly [illegible] [illegible]
april [illegible] C. S. PEARL [illegible]

E. B. PATTEN

COMMISSION MERCHANT AND AUCTIONEER

Nos. 1, 2 and 3, Broad Street [illegible] Mercantile Block

House for Sale!

On Fourth Street, [illegible] stable, stone cellar, lot [illegible] [illegible] to Hugh Kelly, or to [illegible]
april [illegible] 4w

House for Sale.

Two Story House [illegible] Harlow Street. [illegible] easy. Enquire of Peter [illegible] Carriage Factory.

House Lots.

I will sell from ten to fifteen [illegible] reasonable prices on a new street [illegible] supplied with Crown, from [illegible] streets. Apply soon and secure [illegible] and valuable lots in the city.
apr 28 [illegible] SOUTHWORTH

MAY MAGAZINES.

Received by
april28 D. BUGBEE & C[illegible]

People will Buy

PIANOS & ORGANS

where they can get the best for the least money.

Any one doubting this fact should go to the Music Rooms of

PATTEN & WHEELDEN,

and see for themselves.
dec1 d&w

TELEGR[illegible]

[illegible] & [illegible]

DOMEST[illegible]

FORTY-THIRD [illegible]

[illegible]

NEWSPAPERARCHIVE®

NEWSPAPERARCHIVE®

TELEGRAPHIC

TO THE

Whig & Courier.

DOMESTIC NEWS.

FORTY-THIRD CONGRESS.

First Session.

WASHINGTON, April 30.

SENATE.

[illegible]

...steel. This would yield more revenue than now, be more satisfactory to those interested in the trade, and a saving of expense to the Government. He read an amendment to the tariff law, which he said would be satisfactory to the manufacturers' interest, proposing a specific duty of 2½ cents per pound on all kinds of steel.

At noon the committee proceeded to a ... consideration of the business.

CONNECTICUT.

FIRE AT PUTNAM.

PUTNAM, Conn., April 30. ... block ... was burned last night ... loss $12,500 ... insured mostly in Connecticut companies. Putnam has no fire department.

LOUISIANA.

CIVIL RIGHTS CASES.

NEW ORLEANS, April 30. State Senator ... Barber and Bradford R. Davis, ... have brought suits against the Louisiana Jockey Club, each claiming ... damages, because, as they aver, said club refused to sell them quarter-stretch badges during the recent races on account of color, they being of African descent, and that such refusal and exclusion were entirely in violation of the principles of national justice but also of the rights guaranteed by the Constitution and statutes of the State.

NEW YORK CITY.

DISMASTED BARK.

NEW YORK, April 30. Pilot John Cooper, who brought up the steamer Scotia, reports that yesterday, 25 miles south of Nantucket Lightship, pilot boat No. 11, having in tow the bark Alfred from Philadelphia for St. John, N. B., with the loss of all her masts close on to the deck. The crew of the bark were on board the pilot-boat.

JAYNE AGAIN.

Inspector Jayne who is reported to have resigned, to-day, filed an amended plea to the ... of Platt and Boyd against him for damages for interfering with their business and seizing their books. This plea states that he acted in an official capacity.

CALIFORNIA.

LIQUOR DEALERS vs. CRUSADERS.

SAN FRANCISCO, April 30. The wholesale liquor dealers of this city have perfected an organization for protecting customers in the ... of the State against interference from crusaders and also to antagonize the local option ... authorized by an act of the last Legislature.

THE WOMAN SUFFRAGISTS.

... a State ... small and ... uncertain ...

GEORGIA.

TROTTING MATCH.

... April 30. A trotting match for ... at the Lafayette race-course yesterday, Basil Duke won the first and second heats, time 2.31 and 2.32. ... won the third and fourth heats ... and Basil Duke ... the fifth heat, and the race, time ...

DELAWARE.

THE ... ABOUT THE PEACH CROP.

WILMINGTON, April 30. There was a heavy rain storm accompanied by thunder and lightning Tuesday night, followed, yesterday, by snow and rain extending as far south as Dover, and all over that portion of the peach growing region, in which the fruit had not been previously killed, and much apprehension of injury to the crops is felt. Telegrams from a number of prominent fruit growers express the opinion that the fruit is not killed, but certainly will be if freezing weather follows. The fruit ... were ... to produce three ... of baskets, but it ... a ... failure is feared.

PENNSYLVANIA.

... BURNED TO DEATH.

PITTSBURG, April 30. Early this morning the house of ... near ... was destroyed by fire. The entire family, consisting of ... his wife, two children, a hired man and ..., whom they were raising—six persons in all—were burned to death. But two ... bodies were found.

LATER—FORMIDABLE MURDER.

A special to the Chronicle says that it is almost certain that the entire family were murdered, and suspicion rests upon a man in the employ on the place. One of the bodies ... among the ruins showed that the ... had been cut.

MASSACHUSETTS.

...

THE WEATHER.

WAR DEPARTMENT,

OFFICE OF THE CHIEF SIGNAL OFFICER,

WASHINGTON, May 1—1 A. M.

Probabilities.

For New England, rising temperature, northwest and southwest winds and clear or partly cloudy weather.

... Legislature has duly ... the Congress of the ... Charles Sumner ...

...

W. B. WASHBURN.

NEW YORK STATE.

... the Waltz, the ... is to be hanged at Catskill ... a ...

WASHINGTON.

...

FOREIGN NEWS.

GREAT BRITAIN.

THE TIMES ON OUR CURRENCY.

LONDON, April 30. The Times, commenting on the failure of the Senate to pass the currency bill over the President's veto, remarks that it is probable that the danger of increasing the paper currency has been permanently avoided, and advises the substitution of Treasury currency for the present national bank issues.

FINANCIAL AND COMMERCIAL.

MONETARY AFFAIRS.

NEW YORK, April 30.

Money ... per cent.

...

IRON AND STEEL MANUFACTURERS.

WASHINGTON, April 30. The room of the Ways and Means Committee was well filled ... with gentlemen interested in the manufacture of iron and, particularly, steel. ... Weed of New York said that he was a manufacturer of axes and edged tools, ... and the Senator ... that the larger portion of articles manufactured by him was exported to foreign countries. The cost of the goods is about one half in labor. Considerable American steel is used, but it was cheaper to use English, although it costs 20 cents where American steel costs 15 cents. He believed that nine tenths of axes made here are of English steel. Much of the steel called American steel is really English steel, because it is made of the same foreign material as English steel, and those with whom he was ... asked for a special duty on steel ... to reappearance at the New York Custom House they did not import steel.

Wallace Barnes of Bristol, Ct., desired the modification of the present tariff in behalf of clock spring steel.

J. F. Hubbard of Waterville, Me., asked for a specific duty on steel which entered into the manufacture of scythes.

Henry Crossman of Massachusetts asked for a reduction of duty on steel which entered into the manufacture of edge tools.

Richard T. Buck of Millbury, Mass., manufacturer of chisels and gouges, showed that under the present tariff the English could undersell them from 10 to 15 per cent, and therefore asked a reduction of duty on steel.

John B. Taft, an importer of Boston, briefly addressed the committee in favor of a specific instead of an ad valorem duty on ...

MARKETS.

NEW YORK, April 30.

COTTON is dull — sales 600 bales — middling uplands ...

FLOUR is steady — sales ... bbls ...

...

CHICAGO, April 30.

FLOUR is quiet.

WHEAT steady—No. 2 Spring, ...

...

BRIGHTON CATTLE MARKET.

[For the week ending Wednesday, April 29.]

...

quality ... third quality ... poorest grade of coarse Oxen, Bulls, &c. $3.75 @ 6.00.

Brighton Hides ...

Brighton Tallow ...

Country Hides ...

Country Tallow ...

Calf Skins ...

Sheep Skins ...

Lamb Skins ...

The trade did not open quite so lively on Tuesday as it did one week ago. The supply from the West was large and the quality better upon an average than those of one week ago. There were not so many Texas Cattle among them. Prices have fallen off ... upon all grades. There were but few Cattle sold for more than ... From Maine there were but four Cattle. Quite a lot of Beef Cattle were bought for the Portland markets by butchers.

Working Oxen—We quote sales of ...

Store Cattle—Not much call for them and but few in market nearly all the small Cattle being bought up to slaughter.

Milch Cows—We quote extra ...; ordinary ...; Store Cows ... Most of the Cows are of a common grade, but few extra or fancy breed being offered in market for sale.

Sheep and Lambs—The supply from the West was light, all owned by butchers and costing landed at Brighton from ...

Swine—Fat Hogs ... in market; prices ...

LOCAL AND OTHER ITEMS

Miniature Almanac, Friday, May 1st.

Sun Rises,	4.54	Moon Rises,	7.19 PM
Sun Sets,	7.04	High Water,	10.45 AM
Length of Day	14.10		11.00 PM

—May first.

—The moon fulls to-day.

—One drunk in the lockup last night.

—Kingman teamsters are using sleds.

—The high school in Kingman closed last week.

—The organ at the Unitarian church is to be repaired.

—There will be no more stormy weather in April this year.

—A fine snow storm yesterday made Spring clothes fail to do satisfactory duty.

—The rainy weather has caused quite a rise in the Penobscot and Kenduskeag.

—Public temperance meetings are held in Castine and the interest is increasing.

—The new boiler has been put in the Calais steamer William Stroud and she will soon sail.

—Marshal Bolton has a notice in our special notice column which will interest the owners of dogs.

—Most of the Swedes have left Kingman, and the "Swede houses" are nearly all occupied by Madawaska French.

—The Jameson Guards are drilling on Upton's new tactics which have recently been adopted by the regular army.

—During the past winter a Lyceum has been sustained at Vanceboro', and much interest has been taken in the discussions.

—The house on Sixth street, advertised for sale yesterday, by J. B. Foster, Esq., will be sold at his office, Exchange street, Saturday.

—Three fourths of the stock of the Maine Central railroad is said to be owned in Massachusetts by parties interested in the Eastern road.

—The business meeting of the Ladies' Praying Band at Temperance Hall yesterday afternoon was well attended despite the storm.

—We regret to learn that Hon. John Thissell, of East Corinth, is very ill and much apprehension for his recovery is felt by his friends.

—It is said that a good fruit year follows when much snow falls in April. If fruit growers get a dollar per barrel this fall for their crop they will be lucky.

—The ferry across the Mattawamkeag at Kingman has not been in operation for a few days, as it was decided to caulk the boat after it sunk with a four horse team.

—Hon. Timothy Fuller, of Lincoln, and Chas. S. Veld, Esq., of Olamon, arrived in this city last night on their way home from a somewhat extended visit to the South.

—A very pleasant entertainment, consisting of operetta, recitations, select readings and other exercises, will be given at the vestry of the Universalist church this evening.

—The new ten cent scrip so closely resembles the fifty cent pieces that are in circulation, that persons are apt to be deceived in passing them. It is almost an exact imitation.

—The Bangor Mechanic Association have passed a vote tendering their thanks to Mrs. J. H. Lynde for a valuable donation of files of the *Maine Farmer* and DAILY WHIG AND COURIER.

—The Examining Committee of Colby University report great progress in the studies since the previous examination, and that there is a marked toning up of the scholarship of the College.

—Some young men, who were returning home Wednesday evening, managed to smash a pane of glass from Warren & Robinson's drug store. They were taken by the police and paid for the glass.

—The students of Lee Normal Academy will give an entertainment consisting of several interesting dramas, music, declamations, etc., at Town Hall, this evening. A social dance will conclude the exercises.

—The police made a seizure from what is sometimes termed a "pocket saloon" yesterday. They took Samuel Mausel before the Court and found on him bottles of liquor, which it is alleged he was selling from. He was fined $50 and costs.

—Those wishing to make changes in the church directory which we publish each Saturday morning will please bear in mind the notice which heads it, reading thus: "All notices for this department must be sent in before 6 P. M., on Friday, to secure insertion."

—Rev. George Pratt closes his term of service as Presiding Elder of the Bangor District next Sabbath. There will be a Union Love Feast at the Union street church at 10½ o'clock A. M. Rev. Mr. Pratt will preach at Union street at 10½ A. M. and at the First church at 3 P. M.

—The Castine Normal School will close its seventh year the last of May. An attendance of two hundred and eighty-two pupils has been recorded, gentlemen constituting forty per cent. of the entire number; this percentage of males is much higher than the average in Normal Schools for both sexes.

—The Committee on the endowment of Baptist Academies in this State met in Waterville the first of the week. It was officially announced at that time that Ex Gov. Coburn has subscribed $50,000 for the endowment, and measures were taken to put a suitable person in the field to raise at least $150,000 more for the same purpose.

—The Bangor Literary Society have elected J. W. Donigan, President; F. K. Smith and G. S. Kimball, Vice-Presidents; Geo. N. Dunham, Sec. and Treas.; J. F. Kimball, F. K. Smith and Henry Lord, Executive Committee. On Monday evening the Society will wrestle with the subject of "The President's veto of the late finance bill."

SINGULAR ACCIDENT. Mr. Arthur Daves met with a serious and singular accident at Brownville on the 17th inst. He had been at work in the carpenter's shop connected with the Bangor & Piscataquis Slate Co., and, being unwell on that day, did not go to work, but remained at home. It seems that he was examining some small pistol cartridges. Taking one in each hand, he struck them together, causing them to explode with great force, tearing away portions of the thumb and two fingers on the left hand and two fingers on the right hand.

THE TEMPERANCE MEETING. The temperance meeting in City Hall last evening was not so largely attended as usual, owing to the bad weather. The exercises were very interesting, and were opened with reading of the Scriptures and prayer by Rev. Ammi Prince. A choir of little girls sang excellently, Miss Mabel Chick presiding at the piano, and added much to the enjoyment of the occasion. Speeches were made by Rev. Ammi Prince, Messrs. Arthur G. Fitz, G. W. Jones, L. Reynolds, and A. G. McGowan. Mr. J. G. Evans sang an appropriate song and poems were read by Mrs. O. B. Plummer, Miss Emma Dean and Mr. E. C. Sherbourn. Considering the unpropitious weather the meeting was as fully attended as could be expected and was full of enthusiasm and interest.

WALLET THIEF CAUGHT. Yesterday noon Marshal Bolton and Officer P. F. R. Clark arrested Geo. Lancaster, of Hudson, for the theft of a wallet containing something over $100 from the Messrs. Eaton, for whom he was at work in a township near Lincoln. Lancaster had been at work for the Eaton Brothers during the Spring, and a few days ago a wallet belonging to the firm was missed. Shortly after he wished to be paid off, and his employers did as he requested, when he went to Lincoln and took the train for this city. It being suspected that he knew something of the missing money, a despatch was sent to Major Bolton to arrest him, and taking the officer with him, he went to the National House. Officer Clark noticed that as they stepped in, a man walked out and he followed him up and arrested him, and found that he was the man he wanted. As the two were proceeding toward the lockup, Lancaster, being for a moment unobserved, threw the wallet in the window of the Eastern Express Co.'s stable, and on arriving at the station confessed that he had found a wallet in the woods and threw it away after he was arrested. Marshal Bolton then took him and walked back to the stable, where he found the wallet in charge of the ostler, who had received it from some boys playing about the premises. The prisoner was afterwards taken before the Police Court, and the Judge bound him over to the August term of the S. J. Court.

SUPREME JUDICIAL COURT.

APRIL CIVIL TERM.

CHIEF JUSTICE APPLETON Presiding.

EZRA C. BRETT, Esq., Clerk.

Thursday, April 30th. Edmund H. Fogg vs R. W. Wilson; action upon a note for $100.50 given to one J. R. Wilson and by him endorsed to plff.

The defendant introduced testimony tending to show that a portion of the consideration for which the note was given was an unlawful agreement that a criminal proceeding which had been instituted against J. R. Wilson, for whose benefit the note was given, should be dropped. Verdict for defendant.

Wilson & Woodard. L. Barker.

Davis Lambert vs Robert Bryant. Trover for a cow.

Defense—That defendant bought the cow under an impounder's sale.

Reply—That the proceedings in impounding and selling the cow were defective and not according to statute.

After the evidence was out the case was made law on report.

A. Sanborn. Wilson & Woodard.

Alonzo E. Miller vs. William Smith, action on the case for causing the arrest of plff, upon a writ, as about to leave the State. The deft. was a wholesale dealer in intoxicating liquors and plff was a retailer of same, and the action was brought for recovery of a bill of liquors sold to Miller.

The Court ruled that a suit for intoxicating liquors sold in violation of law is not sufficient to authorize the arrest and imprisonment of the plff. The case went to the jury on the question of damages for the arrest, and committing plff to jail for several hours before he could get bail. The jury had not agreed when the Court adjourned.

Addition. Wilson & Woodard.

A. Sanborn.

ON TRIAL.

Alfred Bolton vs. Albion Page; action on the case upon a warranty of a horse, which plff alleges was unsound.

J. Hutchings. A. Sanborn.

CITY AFFAIRS.

IN BOARD OF ALDERMEN,

April 30, 1874.

License was granted to Staples & Philbrook for stationary engine over Job Collett's file factory on Exchange street.

Petition of Bridget Ford for damages from cutting down Pine street—referred to the Mayor and Alderman Bryant.

The following petition was presented by Mayor Blake for the action of the Board.—

BANGOR, April 17, 1874.

To the Mayor and Aldermen of the City of Bangor:

The undersigned citizens and legal voters of the City of Bangor would respectfully represent that in their opinion the interest and welfare of the City requires that the office and business of City Liquor Agency should be abolished, and we would further represent that the indications are that the voters of the City of Bangor would so decide, and, with a view of testing that question, we ask that a meeting be called at an early day in the several Wards of our City to decide that question.

Geo. C. Pickering,	J. M. Titcomb,
S. C. Archer,	S. G. Waldron,
Barker Emery,	Horace Farmer,
F. W. Gorham,	Nath. Haynes,
John W. Robinson,	J. A. C. Mason,
John W. Robinson, Jr.,	S. Basford,
Alijah Dunbar,	J. H. Perkins,
S. M. Dafly,	Seth Perkins,
S. Parker,	J. F. Mayvill a,
James Mayville,	H. H. Haskell,
H. A. Ellington,	J. I. Greeley,
J. S. Crosby,	J. M. Valentine,
Charles B. Dow,	Ripley Spencer,
Winslow Chase,	W. J. Peasley,
P. F. Pearson,	S. P. Hara,
Elliab Stevens,	C. H. Dunnie,
	J. H. Kerr.

After some discussion the petitioners were granted leave to withdraw, the reasons assigned being that the petition showed no question to be submitted to the people; if the Board were to specify some question in a warrant for Ward meetings, it might not be satisfactory to the petitioners, and since the question of the establishment of an Agency was left with the Board by Statute and City Ordinance, it is a matter of doubt as to their having a right to command that the citizens come out and vote upon the question of abolishing the Agency.

It was mentioned during the discussion that the petitioners could not be much interested in their petition, as none of them were present.

The Governor of Pennsylvania has approved an act of the Legislature providing methods of organizing private co-operative societies for the manufacture of almost every kind of goods, and for the erection of water and gas works, foundries and industrial establishments, under general laws in any part of the State.

The receipts of Internal Revenue for April will exceed those of last year by half a million. Thus far the falling off due to the panic has been to a considerable extent regained, and if the receipts for May and June are kept up to those of last year, the full estimates by the committee of $100,000,000 for the year will be reached.

The new rolling mill of the Phoenix Iron Company at Phoenixville, Penn., is the largest single mill building under one roof in the country. It covers an acre and a quarter, and will cost $250,000. The furnaces, engines and machinery will cost nearly a million dollars.

The Signal Office has for some time past been compelled to omit the Mount Washington reports from its published tables. An electric flash which made everybody think of a thunderstorm, "went out" the telegraph cable ... and at the base of the ... The damage ... that it has ...

... been impossible to make the needed repairs, as supplies cannot be sent up the mountain.

NEWS BREVITIES.

Portsmouth, N. H., has sent $1,000 to the Louisiana sufferers.

"Arbor Day" is a Nebraska institution, devoted to tree planting.

Three burglars were captured by the New York police Thursday morning.

The compulsory education law passed the New York State Senate Wednesday.

The contributions in Boston for the Louisiana sufferers amount to $45,000.

A New York grain dealer named Appel failed Wednesday; liabilities, $50,000.

The loss by the kerosene oil factory fire in Jersey City Wednesday was $38,000.

One million dollars of Treasury gold was awarded Thursday at from 112.80 to 113.13.

Fifteen hundred new journals have been registered in France during the last three years.

A. Howard, Jr., an Oconto (Wis.) bank officer, has decamped with $40,000 of the bank's deposits.

Three laborers were drowned while working on the steamer Queen in New York, Thursday.

A New Orleans telegram reports the water subsiding and a fair prospect of the planters being able to raise half a crop.

William McCormack, a brakeman on the Boston & Albany railroad, was killed Thursday at Ashland while switching a train.

A Halifax despatch states that Young, Kinney & Corning, of Yarmouth, N. S., shipowners, have failed; liabilities $400,000.

Querino Bablo, another of the murderers of Rev. Mr. Stephens, the American missionary in Mexico, has been condemned to death.

The race for the great Metropolitan stakes at Epsom was won by Royal George. In ... was second and Aldrich third.

John Green, who shot policeman Gubney in New York Saturday night, has been committed to the Tombs to await trial for murder.

The number of periodicals printed in London, in February, 1874, was 762, being a decrease since the same period last year of ten periodicals.

The damage by fire to the steamer Mediator at Philadelphia Wednesday night was confined to the upper deck and she will be repaired soon.

The life insurance journals oppose cremation because it would destroy personal identity and render frauds on life insurance companies easy.

George Williams, one of the wealthiest residents of Rutherford Park, N. J., was run over by an express wagon Wednesday night and instantly killed.

John Outhouse, the guard at Sing Sing prison, by whose connivance several prisoners have recently escaped, has been sentenced to two years in prison.

It is expected that there will soon be a vigorous competition between the transatlantic steamship lines, and that freight and passenger rates will be reduced.

The Chancellor of New Jersey has ordered that the New Jersey Southern railroad be restored immediately to George B. Upton and Benjamin Williamson, trustees for the mortgages.

A heavy robbery of a government bonded warehouse was reported to the New York police Wednesday night, but the police refused to give information relative thereto to the newspapers.

It is reported that two Guadalajara journalists who attacked the Catholics on account of the murder of Rev. Mr. Stephens have been foully dealt with. One was poisoned and the other has disappeared.

A Connecticut school teacher in a paper recently read before a Teachers' Institute suggests that a pupil of each sex be placed at the same desk and allowed to assist each other in their lessons, and at the end of each month permitted to select new partners if they desire. It was claimed there would be less trouble in governing a school, more neatness in the pupils' appearance, and greater ease in their conversation and intercourse, which would be of much advantage when they became men and women. It was affirmed that where the experiment had been tried it had been attended with success.

A decree by Captain General Concha establishes in Cuba an extraordinary contribution of ten per cent. on all incomes exceeding $1000, only the army and navy excepted. The proceeds are destined to the payment of the public debt and the redemption of paper currency.

Those who had their sympathies aroused by the touching story of little Mary Ellen, the waif whom Henry Bergh rescued from the abuse of a heartless foster mother, will be glad to learn that the child is well cared for by a wealthy family in New York, while the cruel woman has been sentenced to the penitentiary for one year.

Washington despatches comment on the historic fact that on Wednesday, for the first time, a liberated slave presided over the U. S. House of Representatives, while Judge Parker of Missouri delivered an address in favor of educating and colonizing the Indians.

The Ohio *State Journal* (published where they are said to be all inflation sts) says:

"If one might compare the currency to soup, the specie value would be represented by the amount of nutriment; it would be as hopeless to attempt to increase the amount of nutriment by deluging the soup with more water as it would be to attempt to increase the money value of the currency by adding more irredeemable notes."

THE TRANSIT OF VENUS. To observe this important event, which occurs in December next, eight parties will be sent from the United States, and arrangements have been made with the German, French and English Governments to compare and exchange the results obtained by the parties sent from those countries. Three of the parties will be established in the Northern hemisphere and five in the Southern. Those in the northern will be at Wladiwostok, in Siberia, under Professor Hall of the Navy. At Nagasaki, Japan, under Professor Davidson, of the Coast Survey, and at Pekin, China, under Professor Watson, of Ann Arbor, Mich. The parties established in the Southern hemisphere will be conveyed in the United States sloop-of-war Swatara and will be distributed as follows:—At the Crozets Islands, in the Indian Ocean, under Captain Raymond, of the army Engineer corps; Kerguelen Islands, Southern Ocean, Lieutenant Commander Ryan, United States Navy; Hobart Town, Tasmania, under Professor Harkness, United States Navy; New Zealand, under Lieutenant Peters, United States Navy, and at Chatham Islands, Indian Ocean, under Professor Smith, of the Coast Survey. The Swatara will be employed during the period of the observations in surveying the Kerguelen Islands, a group which is very little known.

BUSINESS ITEMS.

If you have tried your old stove until you are tired, and have made up your mind to make a change, just call at Pritchard's Stove Store, State street, and take a look at the improved "Medallion" Range with anti-clinker grate shaking, dumping and sifting chamber, illuminated front, nickel knobs, and all the latest improvements. may1-6t

STOCK RAISERS wishing to advertise by means of posters will do well to call and examine our facilities for executing this class of work. Fair prices and good work will be given to the patrons of the WHIG AND COURIER Job Printing Office, No. 1 Kenduskeag Bridge.

Marine Journal.

PORT OF BANGOR.

THURSDAY, April 30.

ARRIVED.

...

SAILED.

...

SMOKERS! do not pay 10 cents for a cheap domestic cigar when you can buy a fine Imported Havana Cigar for the same money at Butler's Drug Store!

JUST ARRIVED.—A large stock of Paints and Oils. Low prices. Haynes & Pillsbury, Hardware. apr23 3m

TAGS.—We keep on hand an assortment of DENNISON'S TAGS, which we will print to order at very low prices.

BLACK SILK! BLACK SILK! If that is what you are going to buy, you will find the largest assortment and best goods at ... A. T. Lanes & Co's.

TUBERCULAR CONSUMPTION.—My health had been declining since 1868; during the whole time I was unable to attend to any work. In February, 1869, I was taken with a dreadful cough, the amount I raised in twenty-four hours was incredible to tell ... doctors only gave temporary relief. I was advised to use Fellows' Compound Syrup of Hypophosphites. I commenced taking it freely, and I can say, with a clear conscience, it has effected wonders; I am now able to work, which for eleven years I was incapable of. JAMES JOHNSON, Hammond River, N. B.

"Fellows' Hypophosphites" must not be confounded with other preparations of Hypophosphites, it differs from all others.

SANFORD'S JAMAICA GINGER, The Delicious Family Medicine.

THIS ELEGANT PREPARATION is prepared from the True Jamaica Ginger, combined with choice aromatics and genuine French Brandy ...

SANFORD'S JAMAICA GINGER ...

$100 WILL BE PAID for a bottle of Jamaica Ginger ...

WEEKS & POTTER, 170 Washington St., Boston, General Agents.

W. I. ... PLDEN & CO. ...

R. P. STONE. Has this day opened a very large assortment of HAMBURG EDGINGS & INSERTINGS ... HARRIS' KID GLOVES ... CASHMERE BLACK SILK ...

Mrs. F. McSorley. MILLINERY! ... Hats and Bonnets ... Flowers, Ornaments, Ribbons, Laces, Kid Gloves ...

NEW STOCK ... Watches, Clocks, Jewelry ... DANIEL WHITE, No. 4 Kenduskeag Bridge.

The Ladies ... Real Garibaldi Kid Gloves, ... BOSTON BUTTON STORE ...

Corsets! Corsets! Corsets! The largest assortment of corsets this side of Boston can be found at the Boston Button Store, at greatly reduced prices. Call and see them. NO. 18 MAIN STREET. J. P. TUCKER.

For Sale. One PAR ... SETT, nearly new, will be sold at a bargain if applied for soon, at 29 Hammond St.

E. H. FOGG, Successor to Fogg & Bridges ... Has just received ... PAINT AND VARNISH ... Hardware Goods ...

BONNETS, BONNETS, BONNETS, The New Millinery Store ... FRESH NOVELTIES EVERY DAY, from the most fashionable establishments in New York which we are selling to sell cheap. Give us a call if you wish a Pretty Bonnet, For a Little Money. Nichols & Witham, NO. 19 MAIN STREET.

500 Doors. ... PARTIES BUILDING will find it for their advantage to call on TRASK & CHALMERS, No. 132 Exchange St.

New Books. ... W. F. WEEKS. ... NEW MUSIC ... May Magazines ...

OPENING! All the latest novelties in MILLINERY and FANCY GOODS ... Jos. H. HANSON, No. 48 Main Street.

DR. FLINT'S QUAKER BITTERS. These celebrated Bitters are composed of choice Roots, Herbs, and Barks, among which are Gentian, Sarsaparilla, Wild Cherry, Dandelion, Juniper, and other berries, and are so prepared as to retain all their medicinal qualities. They invariably cure or greatly relieve the following complaints: Dyspepsia, Jaundice, Liver Complaint, Loss of Appetite, Headache, Bilious Attacks, Remittent and Intermittent Fevers, Ague, Cold Chills, Rheumatism, Summer Complaints, Piles, Kidney Diseases, Female Difficulties, Lassitude, Low Spirits, General Debility, and, in fact, everything caused by an impure state of the Blood or deranged condition of Stomach, Liver, or Kidneys. The aged find in the Quaker Bitters a gentle, soothing stimulant, so desirable in their declining years. No one can remain long unwell (unless afflicted with an incurable disease) after taking a few bottles of the Quaker Bitters. Prepared by Dr. H. S. Flint & Co. At their Great Medical Depot, PROVIDENCE, R.I. FOR SALE EVERYWHERE.

... Supply Depot, Cheese Factory Apparatus & Dairy Furnish ... MOSELEY & STODDARD, ...

SCHOOL, HALL, HOUSE, and Counting Room FURNITURE, AT Dole Bros.

Attention Farmers! All those in want of STOVES, RANGES, TIN WARE, &c., Call at the New Stove Store, No. 21 Broad st., and 19 Pickering Sq. ... Fairbanks, Ahearns & Co.

NEW ... ROOMS, SECOND FLOOR ... BLOCK ...

SCOVILL'S ... All cutaneous eruptions on the face or body indicate AN IMPURE CONDITION OF THE BLOOD, ... Burns Like A Terrible Fire, ... SCOVILL'S BLOOD AND LIVER SYRUP ... Soft, Fair and Beautiful. ... JOHN F. HENRY, CURRAN & CO., Proprietors, 8 and 9 College Place, New York. ... FOR SALE BY ALL DRUGGISTS.

FOR SALE. 100,000 ACRES OF SPLENDID PINE LAND In Michigan, ... W. S. PATRICK. ...

ASSIGNEE'S SALE OF Real Estate! ...

House and Farm for Sale ...

Notice of Foreclosure. ...

Frank S. Jennison & Co. WHOLESALE GROCERS AND FLOUR DEALERS, ... Smoked English Bloaters ... AT THE OLD STAND ...

10 Per Cent Saved! BY BUYING YOUR BOOTS, SHOES, HATS, and CAPS, ...

F. A. CURTIS'. No. 2 STRICKLAND'S BLOCK, ...

Artists' Materials OF EVERY DESCRIPTION Can be found at N. C. DOWNING'S Picture Store, 7 Main Street, Bangor.

WILCOX & GIBBS PREMIUM Silent Sewing Machine. ... F. F. & W. G. DUREN, Agents Hammond Street, Opposite City Hall, Bangor.

HARRIMAN HOUSE POULTRY YARDS! BANGOR, MAINE. Eggs for Hatching. ... J. D. HARRIMAN & CO., Propr's. W. F. WOODWORTH, Manager.

Freedom Notice. ... C. A. DOHAMEL. Bangor, April 28, 1874.

THE WORLD'S WAR

A Tale of the Last Crusade

Well, ... I've been to the meetin', we had it at ...

I tell you now 'twas a comin' in all the power an' might ...

The glad songs of Zion was ringin' ... blessin's not seed ...

... I've been to the meetin' an' the Lord was with us there ...

... was the power an' Gospel ... a crowdin' ...

... in a flamin' ... heart ...

... now let the tears ...

ABOUT HOUSE CLEANING

... in the interesting assertion, we protest that women ... enjoy house cleaning. We only ... because we must, and ... the disagreeable work which makes the last of beautiful, opening spring seem the saddest of the year, with no energy but of desperation, frequently far ... the sieve and without making ... which would materially ghten the labor.

The principal portion of the house cleaning ... not be undertaken until the weather is quite warm enough to dispense with fire, hence the date can never be ... by almanac, but the garret, ... can be done earlier in the ... When these have been thoroughly ... we may begin with the least used apartments, and finish with the dining room and kitchen.

The only way to accomplish the house cleaning without the scenes of dust, turmoil, and misery which are sometimes thought to be its necessary attendants, is to do but one room at a time and this quietly and method ...

The first necessity is a large, clean, soft dust cloth, just a little moistened. With this should be dusted every article of furniture ... in the room you wish to clean, before carrying into one adjoining, where all should be placed in as small a compass as possible while waiting a return to their old quarters. Pictures and mirrors, if too large to be removed from the walls, should be covered, to protect from dust and accidental blows.

The next step is to pull the tacks, being careful not to break off the heads and leave points in the floor to prove a "vexation of spirit" to the one who attempts to re-lay the carpet. When the latter is loosened from the floor, if a Brussels or a Wilton, it should be folded by the seams, instead of being gathered into a heap, as these carpets would be creased by this treatment, which would not injure an "Ingrain" or a "Three-ply."

For carpet beating, a sunshiny, windy day is best. If we live in the vicinity of a carpet-beating establishment we shall, of course patronize it, but if not, we must have, suspended between two trees or some equally convenient support, a strong rope of sufficient length to permit the carpet to lie smoothly over it. As it would be difficult to get a heavy carpet over a rope hung high enough to keep the former from dragging on the ground, it is well to fasten ... rope to one tree, and pass the other end loosely over a limb of the other tree, leaving the intermediate part so "slack" that it will lie on the ground. The carpet can now be laid on it, and the rope drawn up and fastened. Select for whips, long, smooth, and flexible boughs, and employ as beaters the two strongest and most patient ... at your command. A Brussels, or other heavy carpet, should be whipped on the right side, as the fabric is so thick that the dust does not sift through. When beating ... dust ... the carpet should be taken down by loosening the rope ... at first; then, if a Brussels, lay the right side to the grass, and shake ... which, if may be hung on the rope ... with whips, to make sure that no dust remains. It may now be left hanging ...

wind for a time, or be folded smoothly and brought within doors.

While the carpet beaters are at work, the "house cleaner" with closed doors and open windows, has taken a quantity of damp tea and coffee grounds—saved for the purpose—and with them swept the floor. Then the mop is brought into requisition, for the scrubbing brush is rarely needed on the floor that has been ... to be protected by a carpet.

Now for the closets. Everything in them should be shaken out, or dusted, walls rubbed down, shelves washed, etc. For this purpose it is not necessary to soak the shelves as it is desirable that they dry soon, that the contents may be returned as quickly as possible.

After this, the walls may be dusted with a clean, soft cloth, pinned over a broom. If the walls are papered they will require nothing further. If painted, they may very probably need washing, "hard finished," re-whitening, if only whitewashed, they are almost sure to require a renewal of the process, and this is the time.

Next in order comes the washing of doors, casings, etc. If these are of woods simply oiled and varnished, wiping with a flannel cloth wrung out of tar, soft water will be sufficient, and if the wood has been painted, soap and labor may both be required.

Windows may be washed now, or after the carpet has been put down, as preferred. In the latter case, a ... of oil cloth should be laid under the window, to protect the carpet from accidents.

The room is now ready for a second mopping. This does not imply a great splashing of water over the floor, but rather a gentle washing with a mop frequently wrung out in an old-fashioned pail of hot water, without soap. As soon as the floor is thoroughly dry, the carpet may be stretched smoothly and tacked ... and the furniture, having been redusted, may be brought back. Mirrors and picture glasses should not be polished until the last thing, when they may be wet with a bit of chamois skin ... out of fair water, and then rubbing with a dry piece of the same till no speck is visible.

In closing a library provided with inclosed stationary cases the books should be taken out after the first mopping of the floor, then carefully dusted and returned to their cases. If the latter are open, the books should be dusted and removed from the ... before the carpet is disturbed.

One room having been thus disposed of, we are ready to attack the next, and so on, usually devoting a day to each till all are done. This way of proceeding may prolong matters somewhat, but it prevents confusion, and ...

Farm for Sale

The ... Stuart farm, in Holden, ... with plenty of ... The buildings are comfortable and ... plenty of water on farm, ... miles from Bangor, ...

CAPE COD DUCK.

... warranted ... Prices moderate ...

PARKER, WILDER & CO.,

BOSTON.

F. J. PARKER, Treas., Boston

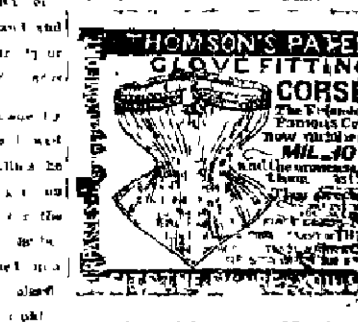

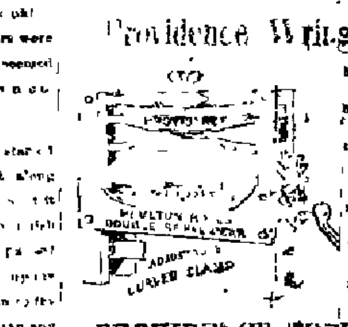

PROVIDENCE TOOL CO.,

J. H. ORR, Agent,

... BOSTON, MASS.

NOYES & AMES.

DEALER IN

Pure Drugs & Chemicals,

PATENT MEDICINES,

Fancy Goods, and Toilet Articles

41 BROAD, ... WATER STREET,

BANGOR.

Providence Tool Company

LEWIS OLIVER & PHILLIPS.

W. H. HASKELL & CO. RHODE ISLAND, ... CO.

... BOLT AND NUT WORKS

A. W. GIFFORD & CO

Manufacturers of

Heavy Hardware and Railroad Supplies

MARINE HARDWARE AND SHIP CHANDLERY,

THE "PROVIDENCE" CLOTHES WRINGER.

J. H. WORK, Agent,

... Broad Street

The MILD POWER CURES

HUMPHREYS' HOMŒOPATHIC SPECIFICS

Have proved, from the most ample experience an entire success. Simple, Prompt, Efficient and Reliable. ...

No.	Cures	Price
1.	FEVERS, Congestion, Inflammations,	25
2.	WORMS, Worm Fever, Worm Colic,	25
3.	CRYING COLIC or Teething of Infants,	25
4.	DIARRHŒA, of Children or Adults,	25
5.	DYSENTERY, Griping, Bilious Colic,	25
6.	CHOLERA MORBUS, Vomiting,	25
7.	COUGHS, Colds, Bronchitis,	25
8.	NEURALGIA, Toothache, Faceache,	25
9.	HEADACHES, Sick Headache, Vertigo,	25
10.	DYSPEPSIA, Bilious Stomach,	25
11.	SUPPRESSED or Painful Periods,	25
12.	WHITES, too Profuse Periods,	25
13.	CROUP, Cough, Difficult Breathing,	25
14.	SALT RHEUM, Erysipelas, Eruptions,	25
15.	RHEUMATISM, Rheumatic Pains,	25
16.	FEVER AND AGUE, Chills Fever, Agues,	50
17.	PILES, Blind or Bleeding,	50
18.	OPHTHALMY, and Sore or Weak Eyes,	50
19.	CATARRH, acute or chronic, Influenza,	50
20.	WHOOPING COUGH, Violent Coughs,	50
21.	ASTHMA, Oppressed Breathing,	50
22.	EAR DISCHARGES, Impaired Hearing,	50
23.	SCROFULA, Enlarged Glands, Swellings,	50
24.	GENERAL DEBILITY, Physical Weakness,	50
25.	DROPSY and Scanty Secretions,	50
26.	SEA-SICKNESS, Sickness from Riding,	50
27.	KIDNEY DISEASE, Gravel,	50
28.	NERVOUS DEBILITY, Involuntary Discharges,	1 00
29.	SORE MOUTH, Canker,	50
30.	URINARY WEAKNESS, Wetting Bed,	50
31.	PAINFUL PERIODS, ...	50
32.	SUFFERINGS at Change of Life,	1 00
33.	EPILEPSY, Spasms, St. Vitus' Dance,	1 00
34.	DIPHTHERIA, Ulcerated Sore Throat,	50
35.	CHRONIC CONGESTIONS and Eruptions,	50

FAMILY CASES.

... These remedies are sent by the case or single box to any part of the country, by mail or express, free of charge on receipt of the price.

HUMPHREYS' SPECIFIC HOMŒOPATHIC MEDICINE CO.

OFFICE & DEPOT, 562 BROADWAY, NEW YORK.

Real Estate.

FOR SALE.

The Homestead of the late Bartholomew Curran, at Fitch's Point in the town of Orrington, ... miles from Bangor, containing about fifty acres of upland, with large House and Stable, all in good repair. This Farm will be sold at a bargain. For particulars, inquire of D. E. CURRAN, Administrator, No. 2, ... Smith Square.

House for Sale and Tenements for Rent.

Inquire at No. 18 Bower Street.
CHARLES WEBB.

FOR SALE.

Five hundred acres Woodland, with frame house on it, known as the Dave Portwait situated in Milford, ... miles from ... railway station on the road to Greenfield.

GEO. H. KITTRIDGE.

For Sale.

TWO HOUSES on the East side ... new ... with good lot. ... Terms liberal ... for two families, ... stable ... SCOTT DUNBAR.

NOTICE.

Valuable Mill Properties,

AND

TIMBER LANDS

IN NOVA SCOTIA.

The subscriber offers for sale the following valuable properties viz., The first, a Gang Mill on the river Avon, some seven miles from Windsor, Hants County. This Mill is driven by a Turbine Water Wheel, with 18 feet head, and will cut 35 M. feet ... in 12 hours, and is fitted to manufacture Laths, Clapboards, Palings, Boxes &c.

In connection with this Mill, are 16,000 acres nearly all pine Timber Lands of superior quality on rivers that logs can be guaranteed to be driven both spring and fall.

Also a New Gang Mill at Lawrencetown, on Annapolis river, ... yards from the railway, and ... miles from Annapolis. This Mill is abundantly supplied by water the whole year round and ... in first-class style throughout, connected with which, ... thousand acres valuable Pine ... Also, in Colchester County, on Economy river, 10,000 acres ... Spruce Lands, valuable, ... Also in Cumberland County, on the Half Way river, ... valuable Spruce Lands. Also, on Bear river, Annapolis County, 6,000 acres mostly Pine Lands, accessible at any time for lumbering purposes.

The whole of which I offer for sale. For terms and other particulars apply to the subscriber, or to Messrs. JOHN D. HALL & CO., Boston, Mass.

SILVANUS MORTON,
Liverpool N. S.

Two Nice Suits of Rooms

Suitable for families with board at
MRS. STEVENS',
Park Street.

Choice Building Lots For Sale.

... feet on Union by ... on Chatham St. ... These are very desirable lots and will be sold on ...

J. H. FOSTER.

Stores to Let.

Intending to occupy my Corner Store, I will ... the one I am now in, also the Store on Water street, same block. Possession given immediately.

J. C. WHITE.

(Com copy)

ASSIGNEE'S SALE

— OF —

REAL ESTATE.

By virtue of an Order ... sale of Property, from the District Court of the United States for the District of Maine in the matter of ... Bankrupt, in Bankruptcy, I shall sell at Public Auction,

At R. S. Prescott's Auction Rooms, No. 12 Central St., Bangor, Maine,

On MONDAY, May 4th, 1874,

at 10 o'clock A. M.,

All the right, title and interest ... Buswell had in and to,

A certain lot of land situate on Union St., in said Bangor, being lot numbered twenty-two in said ... Bradley's plan of ... the same premises conveyed to said ... by Joseph F. Marsh, by deed ... and recorded in Penobscot Registry ... Also ... situate on the easterly side of Kenduskeag road, in said Bangor ... together with the Tannery and buildings thereon, subject to mortgages ...

R. S. PRESCOTT, Auctioneer.

REAL ESTATE.

The season has arrived when I have daily enquiries by parties desiring to sell, purchase, hire and rent house. I have a Real Estate Book in which I make entries ...

FOR RENT. Brick House No. 11 Hammond Street, in good repair, well suited for a first class Boarding House. Apply at the office of ... Real Estate Office, No. 12 Central Street.

April 23d, 1874

For Sale or Rent

House No. 14, Kenduskeag Avenue. Also, will sell or rent my place of residence, corner of Montgomery Street and Kenduskeag Avenue, together with two acres of land. For terms apply to subscriber.

THOS. ROWELL,
On the premises.

For Rent Low.

The Store on State Street, recently occupied by the Bangor Mechanic Association. For terms apply to
BYRON PORTER or
DANIEL HOLMAN.

For Sale.

AT A BARGAIN. The commodious and desirable residence, 31 Grove street. Lot 100 feet square. Enquire on the premises.

Tenement for Rent.

Large, convenient and centrally located. Suitable for a boarding house.
F. M. LAUGHTON.

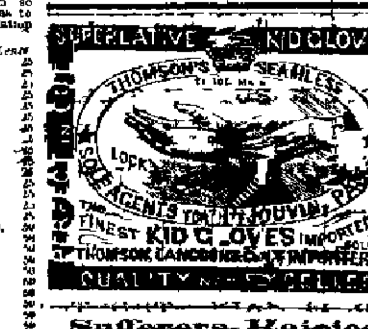

Sufferers Rejoice.

Corns Removed without Pain,

By FRANK STETSON,

HEAD OF PARK STREET.

N. B. No ... Ladies and gentlemen promptly attended at their places of residence.

Partnership Dissolved.

The partnership heretofore existing between the subscribers under the name and style of BRADFORD, HATTON & CO., is hereby dissolved by mutual consent. The debts due the firm may be paid to, and the debts owing by the firm will be paid by Mr. Berry and Mr. Hatton.

NATHANIEL HATTON,
BENJAMIN BERRY,
LEMUEL BRADFORD.

Bangor, March 14, 1874.

OFFICIAL.

LAWS OF THE UNITED STATES,

Passed at the First Session of the Forty-third Congress.

[GENERAL NATURE—No. 1.]

AN ACT to provide for the redemption of the loan of eighteen hundred and fifty-eight.

Be it enacted by the Senate and House of Representatives of the United States of America in Congress assembled, That for the purpose of redeeming the bonds issued under the act entitled "An act to authorize a loan not exceeding the sum of twenty millions of dollars," approved June fourteenth, eighteen hundred and fifty eight, as amended March third, eighteen hundred and fifty-nine, called the loan of eighteen hundred and fifty eight, it is hereby declared to be the pleasure of the United States to pay all the coupon bonds of said loan on the first day of January, eighteen hundred and seventy four, at which date the interest thereon shall cease, and ... in the Treasury sufficient to redeem said coupon bonds is hereby appropriated for that purpose.

SEC. 2. That the Secretary of the Treasury may issue an equal amount, at par of principal and interest, of five-per-centum bonds of the funded loan under the act for refunding the national debt, approved July fourteenth, eighteen hundred and seventy, and the act amendatory thereof, approved January twentieth, eighteen hundred and seventy-one, for any of the bonds of the loan of eighteen hundred and fifty-eight which the holders thereof may on or before February first, eighteen hundred and seventy-four, elect to exchange for the five-per-centum bonds of the said funded loan with interest from said January first: Provided, That no commissions or allowance whatever shall be paid for the exchange of bonds hereby authorized, and no interest shall be allowed on the new bonds for any time on which interest is paid on the bonds exchanged.

J. G. BLAINE,
Speaker of the House of Representatives.
MATT. H. CARPENTER,
President of the Senate pro tempore.
Approved December 17th 1873.
U. S. GRANT.

[GENERAL NATURE—No. 2.]

AN ACT making appropriations for extraordinary expenses of the naval service.

Be it enacted by the Senate and House of Representatives of the United States of America in Congress assembled, That the following sums be, and they are hereby, appropriated, to be paid out of any money in the Treasury, not otherwise appropriated, to meet extraordinary expenses in the naval service during the fiscal year ending June thirtieth, eighteen hundred and seventy-four, namely:

For pay of the navy, three hundred thousand dollars.

For contingent expenses of the Navy Department, twenty-five thousand dollars.

For the Bureau of Navigation, twenty thousand dollars.

For the Bureau of Ordnance, five hundred thousand dollars.

For the Bureau of Equipment and Recruiting, five hundred thousand dollars.

For the Bureau of Yards and Docks, twenty thousand dollars.

For the Bureau of Provisions and Clothing, three hundred thousand dollars.

For the Bureau of Steam Engineering, three hundred and thirty-five thousand dollars.

For the Bureau of Construction and Repair, two million dollars.

Approved, December 31, 1873.

[GENERAL NATURE—No. 3.]

AN ACT to establish a post route from the village of L'Anse, in the county of Houghton and State of Michigan, to Huron Bay, in said county and State.

Be it enacted by the Senate and House of Representatives of the United States of America in Congress assembled, That a post-route from the village of L'Anse, in the county of Houghton and State of Michigan, to Huron Bay, in said county and State, be, and the same is hereby, established.

Approved January 8, 1874.

[GENERAL NATURE—No. 4.]

AN ACT relating to the limitation of steam pressure of vessels used exclusively for towing and carrying freight on the Mississippi river and its tributaries.

Be it enacted by the Senate and House of Representatives of the United States of America in Congress assembled, That the provisions of an act entitled "An act to provide for the better security of life on vessels propelled in whole or in part by steam," &c., approved February twenty-eighth, eighteen hundred and seventy-one, so far as they relate to the limitation of steam pressure of steamboats used exclusively for towing and carrying freight on the Mississippi river and its tributaries, are hereby so far modified as to substitute for such boats one hundred and fifty pounds of steam pressure in place of one hundred and ten pounds, as provided in said act for the standard pressure upon standard boilers of forty-two inches diameter, and of plates of one-quarter of an inch in thickness; and such boats may, on the written permit of the supervising inspector of the district in which such boats shall carry on their business, be permitted to carry steam above the standard pressure of one hundred and ten pounds, but not exceeding the standard pressure of one hundred and fifty pounds to the square inch.

Approved January 6, 1874.

[GENERAL NATURE—No. 6.]

AN ACT making an appropriation for the legislative expenses of Colorado Territory.

Be it enacted by the Senate and House of Representatives of the United States of America in Congress assembled, That twenty thousand dollars be, and the same is hereby, appropriated, out of any money in the Treasury not otherwise appropriated, for compensation and mileage of the members of the legislative assembly of Colorado Territory, and for pay of clerks, officers, and contingent expenses thereof.

Approved January 14, 1874.

[GENERAL NATURE—No. 7.]

AN ACT repealing the increase of salaries of members of Congress, and other officers.

Be it enacted by the Senate and House of Representatives of the United States of America in Congress assembled, That so much of the act of March third, eighteen hundred and seventy-three, entitled "An act making appropriations for legislative, executive, and judicial expenses of the Government for the year ending June thirtieth, eighteen hundred and seventy-four," as provides for the increase of the compensation of public officers and employees, whether members of Congress, Delegates or others except the President of the United States and the Justices of the Supreme Court, be, and the same is hereby, repealed, and the salaries, compensation, and the allowances of all said persons, except as aforesaid, shall be as fixed by the laws in force at the time of the passage of said act: Provided, That mileage shall not be allowed for the first session of the Forty-third Congress; that all moneys appropriated as compensation to the members of the Forty-second Congress in excess of the mileage and allowances fixed by law at the commencement of said Congress, and which shall not have been drawn by the members of said Congress respectively, or which having been drawn, have been returned in any form to the United States, are hereby covered into the Treasury of the United States, and are declared to be moneys of the United States absolutely, the same as if they had never been appropriated as aforesaid.

Approved, January 20, 1874.

[GENERAL NATURE—No. 8.]

AN ACT to amend the act entitled "An act making appropriations for sundry civil expenses of the Government for the fiscal year ending June thirtieth, eighteen hundred and seventy four, and for other purposes," approved March third, eighteen hundred and seventy-three.

Be it enacted by the Senate and House of Representatives of the United States of America in Congress assembled, That the act entitled "An act making appropriations for sundry civil expenses of the Government for the fiscal year ending June thirtieth, eighteen hundred and seventy-four, and for other purposes," approved March third, eighteen hundred and seventy-three, be, and the same is hereby, amended by adding to the proviso in the clause of said act relating to the public printing and binding the following words: "and of the House of Representatives."

Approved, January 22, 1874.

[GENERAL NATURE—No. 10.]

AN ACT to abolish the office of Deputy Commissioner of Internal Revenue.

Be it enacted by the Senate and House of Representatives of the United States of America in Congress assembled, That the office of Deputy Commissioner of Internal Revenue, made vacant by the death of General A. J. Sweet, be, and the same is hereby, abolished, and that the Secretary of the Treasury may, upon the recommendation of the Commissioner of Internal Revenue, designate one of the two remaining Deputy Commissioners as First Deputy Commissioner, who shall perform the duties and be paid only the salary prescribed for the office of Deputy Commissioner hereby abolished.

Approved, January 29, 1874.

TREATY between the United States of America and the Republic of Ecuador. Extradition. Concluded June 28, 1872. Ratification advised by Senate January 6, 1873. Ratified by President January 10, 1873. Ratified by President of Ecuador November 12, 1873. Ratifications exchanged at Quito November 12, 1873. Proclaimed December 24, 1873.

By the President of the United States of America.

A PROCLAMATION.

Whereas, a treaty for the mutual extradition of criminals, fugitives from justice, between the United States of America and the Republic of Ecuador, was concluded and signed by their respective Plenipotentiaries at Quito on the twenty-eighth day of June, eighteen hundred and seventy two, which treaty, being in the English and Spanish languages, is word for word as follows:

Extradition treaty between the United States of America and the Republic of Ecuador.

The United States of America and the Republic of Ecuador, having deemed it conducive to the better administration of justice and the prevention of crime within their respective territories that all persons convicted of the crimes enumerated below, being fugitives from justice, shall be, under certain circumstances, reciprocally delivered up, have resolved to conclude a treaty upon this subject, and the President of the United States has for this purpose named Rumsey Wing, a citizen of the United States, and their Minister-Resident in Ecuador, as Plenipotentiary on the part of the United States, and the President of Ecuador has named Francisco Javier Leon, Minister of the Interior and of Foreign Affairs, as Plenipotentiary on the part of Ecuador, who, having reciprocally communicated their full powers, and the same having been found in good and due form, have agreed upon the following articles, to wit:

ARTICLE 1.

The Government of the United States and the Government of Ecuador mutually agree to deliver up such persons as may have been convicted of or may be accused of the crimes set forth in the following article, committed within the jurisdiction of one of the contracting parties, and who may have sought refuge or be found within the territory of the other, it being understood that this is only to be done when the criminality shall be proved, in such manner that, according to the laws of the country where the fugitive or accused may be found, the person might be lawfully arrested and tried, had the crime been committed within its jurisdiction.

ARTICLE 2.

Persons shall be delivered up who shall have been convicted of or be accused, according to the provisions of this treaty, of any of the following crimes:

1st. Murder, including assassination, parricide, infanticide, and poisoning.

2d. The crime of rape, arson, piracy, and mutiny on ship board, when the crew, or a part thereof, by fraud or violence against the commander, have taken possession of the vessel.

3d. The crime of burglary, ...

4th. The crime of forgery, which is understood to be the wilful use or circulation of forged papers or public documents.

5th. The fabrication or circulation of counterfeit money, either coin or paper, of public bonds, bank-bills and securities, and in general of any kind of titles to or instruments of credit, the counterfeiting of stamps, dies, seals, and marks of the State and of the administrative authorities, and the sale or circulation thereof.

6th. Embezzlement of public property, committed within the jurisdiction of either party by public officers or depositaries.

ARTICLE 3.

The stipulations of this treaty shall not be applicable to crimes or offenses of a political character; and the person delivered up, charged with the crimes in the foregoing article, shall not be prosecuted for any crime committed previously to that for which his or their extradition may be asked.

ARTICLE 4.

If the person whose extradition may have been applied for, in accordance with the stipulations of the present treaty, shall have been arrested for offenses committed in the country where he has sought refuge, or if he shall have been sentenced therefor, his extradition may be deferred until his acquittal, or the expiration of the term for which he shall have been sentenced.

ARTICLE 5.

Requisitions for the extradition of fugitives from justice shall be made by the respective diplomatic agents of the contracting parties, or, in case of the absence of these from the country or its capital, they may be made by superior consular officers. If the person whose extradition is asked for shall have been convicted of a crime, the requisition must be accompanied by a copy of the sentence of the court that has convicted him, authenticated under its seal, and an attestation of the official character of the judge who has signed it, made by the proper executive authority, also by an authentication of the latter by the Minister or consul of the United States or Ecuador, respectively. On the contrary, however, when the fugitive is merely charged with crime, a duly authenticated copy of the warrant for his arrest in the country where the crime has been committed, and of any evidence in writing upon which such warrant may have been issued, must accompany the aforesaid requisition. The President of the United States, or the proper executive authority of Ecuador, may then order the arrest of the fugitive, in order that he may be brought before the judicial authority which is competent to examine the question of extradition. If, then, according to the evidence and the law, it be decided that the extradition is due in conformity with this treaty, the fugitive shall be delivered up, according to the forms prescribed in such cases.

ARTICLE 6.

The expenses of the arrest, detention, and transportation of persons claimed shall be paid by the Government in whose name the requisition shall have been made.

ARTICLE 7.

This treaty shall continue in force for ten (10) years from the day of the exchange of ratifications, but in case neither party shall have given to the other one (1) year's previous notice of its intention to terminate the same, then this treaty shall continue in force for ten (10) years longer, and so on.

The present treaty shall be ratified, and the ratifications exchanged in the capital of Ecuador, within two months from the day on which the session of the coming Congress of Ecuador shall terminate, which will be in October, 1873.

In testimony whereof the respective Plenipotentiaries have signed the present treaty in duplicate, and have hereunto affixed their seals.

Done in the city of Quito, capital of the Republic of Ecuador, this twenty-eighth day of June, one thousand eight hundred and seventy two.

[SEAL.] RUMSEY WING.
[SEAL.] FRANCISCO JAVIER LEON.

And whereas the said treaty has been duly ratified on both parts, and the respective ratifications were exchanged at Quito, on the 12th of November last;

Now, therefore, be it known that I, Ulysses S. Grant, President of the United States of America, have caused the said treaty to be made public, to the end that the same and every clause and article thereof may be observed and fulfilled with good faith by the United States and the citizens thereof.

In witness whereof I have hereunto set my hand, and caused the seal of the United States to be affixed.

Done in the city of Washington this twenty-fourth day of December, in the year of our Lord one thousand eight hundred and seventy three, and of the Independence of the United States of America the ninety-eighth.

[SEAL.] U. S. GRANT.
By the President:
HAMILTON FISH,
Secretary of State.

ADDITIONAL ARTICLES OF AGREEMENT between the Post-Office departments of the United States of America and of Newfoundland, establishing an Exchange of Postal Cards between the two Countries.

ARTICLE 1.

For the purpose of providing additional facilities of mail communication between the United States and Newfoundland, it is hereby mutually agreed that United States postal cards mailed at any post-office in the United States and addressed to Newfoundland, and Newfoundland postal cards mailed at any post office in Newfoundland and addressed to the United States, when prepaid an additional postage of one cent, by affixing thereto an ordinary one-cent postage-stamp of the country of origin in addition to the stamp printed or impressed on the card, shall be reciprocally forwarded and delivered in the country of destination, free of charge. Postal cards not so prepaid will not be forwarded in the mails between the two countries.

ARTICLE 2.

The regulations and instructions governing the use and treatment of postal cards in the domestic mails of the United States and of Newfoundland, respectively, shall apply equally to the postal cards mailed in either country and addressed to the other country.

ARTICLE 3.

Each country will retain to its own use the postage it collects at the prescribed rate on postal cards forwarded to the other country.

ARTICLE 4.

The present articles shall be considered additional to those agreed upon between the two offices on the 19-20 of November, A. D. 1873 and shall come into operation on the 1st of October, 1873.

In witness whereof the Postmaster-General of the United States of America and the Postmaster-General of Newfoundland have hereto set their hands and affixed their seals, at the date set opposite to each respectively.

[SEAL.] JNO. A. J. CRESWELL,
Postmaster-General of the United States.
August 21, 1873.

JOHN DELANEY,
Postmaster-General of Newfoundland.
September 15, 1873.

I hereby approve the aforegoing convention, and in testimony thereof I have caused the seal of the United States to be affixed.

U. S. GRANT.
By the President:
W. HUNTER,
Acting Secretary of State.
Washington, September 24, 1873.
[SEAL OF U. S.]

ADDITIONAL ARTICLES OF AGREEMENT between the Post-Department of the United States of America and the Post Department of the German Empire, establishing an exchange of Postal Cards between the two countries.

ARTICLE 1.

For the purpose of providing additional facilities of mail communication between the United States of America and the German Empire, it is hereby mutually agreed that United States postal cards mailed at any post-office in the United States and addressed to Germany, and German postal-cards mailed at any post-office in Germany and addressed to the United States, the postage on which shall have been fully prepaid to destination, at the rates hereinafter stated, can henceforth be exchanged between the inhabitants of the United States and of Germany. But unpaid or insufficiently-paid postal cards will not be forwarded in the mails between the two countries.

ARTICLE 2.

Postal cards shall be forwarded exclusively by means of such direct steamers as shall from time to time be employed in the transportation of the direct German-American mails. Each of the two post departments shall pay the entire expense of the sea transport for the postal cards which are sent from its territory.

For the purpose of this article, the charge for the sea transportation across the Atlantic of the postal cards sent by direct steamers from the United States to Germany, is fixed at one cent an ounce, avoirdupois, net weight.

ARTICLE 3.

The postage on postal cards sent in each direction is fixed as follows:

1. Two cents when sent from the United States of America.

2. At 1 silbergroschen when sent from Germany.

Prepayment thereof to be made by affixing to each United States postal card an ordinary one-cent postage stamp in addition to the stamp printed or impressed on the card.

Each department shall retain to its exclusive use the postage which it collects, at the prescribed rates, on the postal cards sent from its territory.

ARTICLE 4.

The regulations and instructions governing the use and treatment of postal cards in the domestic mails of the United States and of Germany, respectively, shall apply equally to the postal cards mailed in either country and addressed to the other country.

ARTICLE 5.

The regulations in the foregoing articles shall in like manner, apply to the postal cards which are exchanged, through the medium of the German mails, between the United States, the Kingdoms on the one side, and the Empire of Austria-Hungary and the Grand Duchy of Luxemburg on the other.

ARTICLE 6.

This agreement shall go into effect on the 1st of December, 1873, and shall have equal duration with the postal convention of 21st October, 1867, and with the additional conventions concluded thereto.

Done in duplicate and signed at Washington the 18th November, 1873, and in Berlin the 31st October, 1873.

JNO. A. J. CRESWELL, [L. S.]
Postmaster-General of the United States.
STEPHAN, [L. S.]
Director-General of Posts of Germany.

I hereby approve the aforegoing convention, and in testimony thereof I have caused the seal of the United States to be affixed.

[L. S.] U. S. GRANT.
By the President:
HAMILTON FISH,
Secretary of State.
Washington, November 19, 1873.

POSTAL CONVENTION between the United States of America and the United Kingdoms of Sweden and Norway.

The undersigned, John A. J. Creswell, Postmaster General of the United States of America, in virtue of the powers vested in him by law, and Olaf Stenersen, Envoy Extraordinary and Minister Plenipotentiary of his Majesty the King of Sweden and Norway to the United States of America, in the name of his government, and by virtue of the powers which he has formally presented to this effect, have agreed upon the following articles, to wit:

ARTICLE 1.

There shall be an exchange of correspondence between the United States of America and the United Kingdoms of Sweden and Norway. This exchange of correspondence shall embrace: 1. Letters, ordinary and registered. 2. Newspapers, books, printed ... periodicals, pamphlets, music, prints, engravings, drawings, photographs, lithographs, and all other ... of mechanical processes, ... patterns or samples of merchandise, ... and seeds. Such correspondence shall be exchanged whether originating in the United States ... or in the Kingdoms, or ... countries to which ...

ARTICLE 2.

The offices for the exchange of mails shall be, on ...

A Great Discovery

WORTH TEN TIMES ITS

Weight in Gold.

AN UNFAILING REMEDY FOR

Coughs, Colds, Hoarseness, Asthma, Bronchitis, Influenza, Soreness of the Throat, Chest & Lungs,

It will not make new lungs, but will prevent the disease from spreading throughout the whole substance of the lungs, thereby facilitating recovery.

It is prepared from Vegetable Extracts and Barks of wonderful healing properties, and this Balsam is highly recommended by physicians, clergymen and others testimonials from whom I can furnish ...

SAMPLE FREE TO ALL.

Large Bottle 35 Cts.

AT THE DRUG STORES.

Five Thousand Dollars reward is offered for a better remedy than ADAMSON'S BOTANIC COUGH BALSAM, for the cure of Colds, Coughs, Sore Throat, Croup, Bronchitis, Soreness of Lungs, Asthma, Consumption, and all diseases of a like nature.

The following are a few of the names of those who have used this remedy: Mrs. Gov. Coney, Hon. James W. Bradbury, Hon. ... Thomas Lambard, Hon. ... Rev. Dr. Ricker, ... F. M. Drew, Secretary of State, Hon. J. ... ward, State Librarian, Col. Geo. W. Stanley, Pr... dent First National Bank, Hon. B. H. ... President Granite National Bank, ... Secretary of Senate, ... Charles O. Nutter, ... William H. Taylor, Beacon street, Boston, ... Cook and many others in Providence, ... rel, Esq., Portland, and fifty thousand others too numerous to mention.

ADAMSON'S BOTANIC COUGH BALSAM, prepared by F. W. Kinsman of this city, has already attained a national reputation throughout this country. The fame of those who have tested its remedial properties, and recommend its use, ... of the highest standing in the community, and ought to be a sufficient ... many ... (Mail in Farmer, March 28, 1872.)

It contains no Opium, Calomel or Mineral Poison, and it can be taken by the most delicate child.

STILL ANOTHER.

From Alonzo S. Weed, Publisher of Zion's Herald, 35 Bromfield street, Boston, June 25, 1868.

DR. FRANK W. KINSMAN:

Dear Sir—Several bottles of your "ADAMSON'S BOTANIC COUGH BALSAM" have been used in my family with the most gratifying results. We esteem it one of the best of medicines.

A. S. WEED.

VOICE FROM RHODE ISLAND

Unsolicited Testimony!

OFFICE OF EMERY COOK,
REAL ESTATE AND MORTGAGE BROKER,
No. 5½ North Main Street,
PROVIDENCE, R. I., July 1 1873.

Dr. F. W. Kinsman, Augusta, Maine:

Two years ago, last September I took a severe cold, with sore throat for some days; the cold finally settled with a cough dry and very painful. I used various kinds of syrup recommended by friends who noticed my condition, but with no relief. My physician prescribed a Whiskey, and then Cod Liver Oil. I took three quarts of the oil and not being relieved I commenced taking Schenck's Pulmonic Syrup, of which I took several bottles, Miller's Expectorant four bottles, and some four or five other remedies ... continually growing weaker, losing my appetite, and about giving up all hope of recovery. ... I was ... by my family, and about every person that I met. ...

But lo! a change took place! One day last winter a circular was thrown in my office, which advertised Adamson's Botanic Balsam ... that circular very carefully; put on my coat and went for it. ... commenced taking it regularly, ... bought a bottle ... four of them, ... night, cough ... and ... in my business ... eight months ... never ... perfectly ...

I invariably recommend it to everybody similarly afflicted, and ... this day give you the name and residence of ... fifty persons who have been cured of coughs and colds by its use. I also urged a friend of mine ... to add this article to ... and he ... has sold ... bottles ... of any other ... I would be as ... to ... without a good supply of Adamson's Balsam ...

With assurance of my highest regard, I am fraternally yours, &c.
EMERY COOK.

BANGOR, March 23 1873.

FRANK W. KINSMAN, Esq.:

Dear Sir—We are happy to be able to inform you that ... over 2000 bottles of your Adamson's Botanic Cough Balsam, which we have sold over our counter during the last ... three months we have not heard of one solitary case of complaint against its unrivalled good results; but all who have had occasion to speak of it at all, have spoken to us in the highest terms of satisfaction.

Respectfully yours,
WARREN L. ALDEN & CO.

Read What the Doctors Say

We have known Dr. F. W. Kinsman, of Augusta, Me., for the last twenty years, as a successful druggist, and ... Adamson's Botanic Cough Balsam ... We regard it as a very useful remedy. Many of our friends have used it, and all pronounce it the best ... for coughs, colds, asthma, and diseases of the lungs.

GEO. E. BRICKETT, M.D.
J. L. CROCKER, ...
GEO. W. MARTIN, ...
J. H. STAPLES, ...
Surgeon N. M. Asylum

There is no disease with which our country is afflicted, which sweeps off annually so many victims as that sad destroyer of the human race,

CONSUMPTION.

It is estimated that nearly 100,000, die annually with this terrible disease. Consumption, colds, coughs, and neglected chronic coughs, ... affections of the Throat, Chest and Lungs, Croup, etc., form by far the most fatal class of disease known in our land.

Yet even these may be effectually cured by means of the simple, yet wonderful remedy that nature has furnished.

We have carefully combined the medical properties of those curative healing extracts of

BARKS, ROOTS, and HERBS

— IN —

ADAMSON'S

BOTANIC COUGH BALSAM

The children like it and they tell
It cures their Colds and makes them well,
And the parents seek the store to try it,
With the friends who desire to buy it.

It is Pleasant to Take.

And Works Like a Charm,

Boston, August 27th, 1873.

F. W. Kinsman, Esq.—Dear Sir,—With pleasure we order five gross Adamson's Botanic Cough Balsam—the sale has commenced very surely, showing conclusively that the merit has won the day and that your preparation is taking the lead over the many bottles of trash that now flood the market.

SMITH, DOOLITTLE & SMITH,
Wholesale Druggists.

From H. O. Goodwin & Co., New England Patent Medicine Warehouse, 38 Hanover St., Boston, May 14th, 1872.

Mr. F. W. Kinsman.—Dear Sir,—We have had in all about ... gross Adamson's Balsam, and have retailed nearly 40 dozen of it over our retail counter. Parties have been in and bought it the second time, and all pronounce it one of the best medicines in the market for coughs and colds. Some of our ... have ... and ... is the best remedy they have tried.

DR. Huntington says:—I have known Dr. Kinsman's Adamson's Botanic Cough Balsam for some time, and I regard it, as before any medicine of the kind. I have used it in my practice and in my own family with complete success.

... Boston, Aug 5, 1873.

Dr. F. W. Kinsman.—Dear Sir:—It gives me great pleasure to say that Adamson's Botanic Cough Balsam ... effectually ... during the winter months, ... the many ... recommend ... and all have been benefited by its use. ... as a cough mixture.

Firm of S. M. Pettengill & Co., Advertising Agency, Boston, Mass.

Wholesale Agent, WM. H. MANN.

SOLD BY

W. H. Allen ... J. F. ... Bangor ...

THE BANGOR

DAILY

WHIG AND COURIER,

OFFICE,

Kenduskeag Bridge.

JOB

PRINTING!

ALL KINDS

OF

PLAIN AND FANCY

Job Printing

EXECUTED

WITH NEATNESS

AND DISPATCH

We have all the Facilities

... FOUND

Job Work,

TO BE FOUND

THIS SIDE OF BOSTON

And shall endeavor at all times, to see that ... is promptly and faithfully done; and hope to receive a sufficient share of patronage to remunerate us for the large outlay and expense incurred to promote the

Comfort of our Customers

And save them the trouble of climbing two or three flights of stairs, to procure a Job of Printing.

WE INTEND TO KEEP UP

... WITH THE ...

IMPROVEMENTS

AND

Give our Customers as Good Work as can be Secured.

We have now in our Office, among other Material a

Babcock Steam Power Press

Babcock Steam Power Half Medium Jobber

Babcock Quarter-Medium Jobber

Babcock Eighth-Medium Jobber

Gordon Franklin Card and Bill Head ...

Ruggles Rotary Card and Bill Head Press

Large and Small Hand Press

Ruggles Paper Cutter,

Ruggles Rotary Card Cutter, &c. &c.

And are ...

Additions of Type

FROM

Philadelphia, New York and Boston ...

We are Prepared to Execute in the Best Style,

MAMMOTH POSTERS

HAND BILLS

SHOP BILLS,

PROGRAMMES,

CIRCULARS,

WAY BILLS,

BILL HEADS

BILLS OF FARE

LABELS OF ALL KINDS

BANK CHECKS

BANK BOOKS

BLANK NOTES

BILLS OF LADING

INSURANCE BLANKS,

TOWN BLANKS,

SURVEYOR'S BILLS,

WOOD BILLS,

MILK BILLS,

SCHOOL BILLS,

INVOICES, &c.

WEDDING, VISITING,

AND

BUSINESS CARDS

OF

ALL DESCRIPTIONS AND QUALITIES

As cheap as any other establishment in this vicinity

Persons wishing for work in our line are invited to call, as we can suit them, both as to Style and Price.

PRINTING DONE

WITH

Black, Blue, or Red Ink,

OR WITH

TWO OR MORE COLORS

And particular attention paid to

BRONZE WORK.

REMEMBER THE PLACE.

No. 1,

EAST SIDE KENDUSKEAG BRIDGE,

BANGOR, ME.

State of Maine.

PENOBSCOT, ss. Court of Probate, January Term A. D. 1874.

Edward S. Gorham Administrator of the estate of Edward J. Gorham, late of Bangor in said county deceased, having presented his account for settlement.

ORDERED, That said administrator give notice to all persons interested, by causing a copy of this order to be published three weeks successively in The Bangor Daily Whig and Courier, a newspaper published in Bangor, in said county, that they may appear at a Court of Probate for said County, to be held at the Probate office in said Bangor, on the third Tuesday in February next, at ten of the clock in the forenoon, and show cause, if any they have, why the same should not be allowed.

JOHN E. GODFREY, Judge.

A true copy—Attest:

AMBROSE C. FLINT, Register.

Eastern and Maine Central Railroad Line

...

STONINGTON LINE

FOR NEW YORK.

AHEAD OF ALL OTHERS.

This is the Only Inside Route ... Point Judith.

...

State of Maine.

PENOBSCOT, ss. Court of Probate ... A. D. 1874.

...

A true copy—Attest: AMBROSE C. FLINT, Register.

Commissioners' Notice.

...

HIRAM BURR,
ABEL A. BLANCHARD } Commissioners.

BY BURR

...

Celebrated ...

PROS...

... BANGOR ...

DENTISTRY

... BRANCH ...

1000 ...

... TO THE ...

H. W. & ...

PRACTICAL ...

JOSEPH ...

COUNSELOR ...

PORTLAND

WM. ...

ATTORNEY AND ...

And ...

For

...

Steam R...

...

Notice

...

April 9, 1874.

NewspaperARCHIVE®

NewspaperARCHIVE®